

SEC. 25 30
COR. 30 31

The Southern Line of that tract conveyed to John A. Redford by deed recorded 1/17/81 in BK 23, Pg. 542, HRS. DEED RECORDS

State Hwy 35 R/W
BK to Pg 297

Found 1/2" IR.
as per D.L.C.
5/13/79

Found 1/2" IR.
as per D.L.C.
3/12/85

N 1°58'43"E
State Hwy 35 R/W

RAY DOWNING

THE SW. COR. OF THE
N 1/2 OF THE SW 1/4
OF THE NW 1/4 OF
SEC. 31 -
Found 1/2" IR.
as per D.L.C.
5/13/79



Scale - 1" = 50'

Basis of Bearing as per
D.L.C. 3/2/85 SURVEY

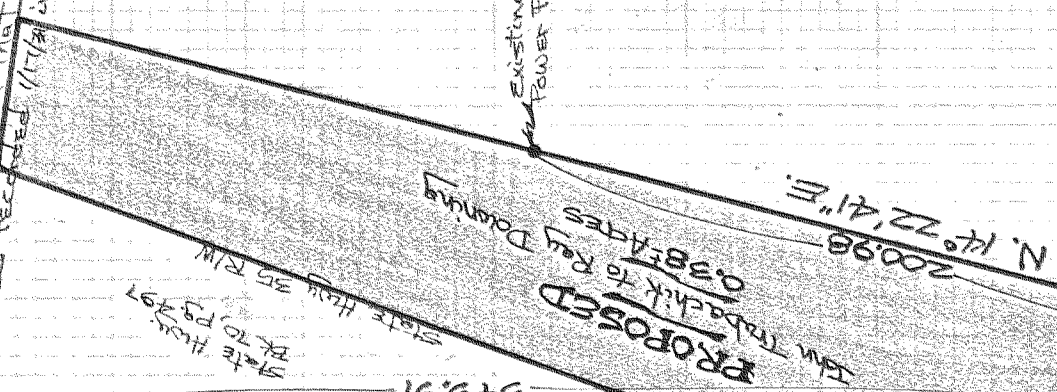

Existing POWER POLE

Existing POWER POLE

THE South Line of the N 1/2 of the SW 1/4 of the NW 1/4 of SEC. 31 -
N. 89° 27' 52" E.
calculated from D.L.C. 5/13/79

PROPOSED
John Hukari to Ray Downing
0.03 ± ACRES

REGISTERED
PROFESSIONAL
LAND SURVEYOR

Danny L. Cron

OREGON
AUGUST 22, 1975
DANNY L. CRON
1028

March 30, 1985

"SURVEY"

FOR Ray Downing
LOCATION - Parcels located in
the SW 1/4 of the NW 1/4 of
SEC. 31, T.3 N., R.11 E., W.M. -
HOOD RIVER COUNTY,
OREGON

D.L.C. SURVEYING
DAN CRON
5694 TROUT CREEK RD.
PARKDALE, ORE. 97131

FILED

APR 22 1985

Richard J. Arnold
COUNTY SURVEYOR

DEPUTY

85019