

1"=1000'
SCALE

1"=200'
SCALE

NOTE: Iron rod (I.R.) monuments
Set have yellow plastic cap
stamped "LS 1028" affixed

REGISTERED
PROFESSIONAL
LAND SURVEYOR

Danny L. Cron

OREGON
AUGUST 22, 1975
DANNY L. CRON
1028

April 13, 1985

"SURVEY"

FOR - Mike Walton
LOCATION - Parcel located
in the E. 1/2 of the SW. 1/4
of the S.E. 1/4 of Sec. 36,
T. 2 N., R. 10 E., W.M.,
HOOD RIVER COUNTY,
OREGON

D.L.C. Surveying
Dan Cron
5694 Trout Creek Road
Parkdale, Ore. 97041

F I L E D

APR 22 1985

Richard A. Arnold
COUNTY SURVEYOR

DEPUTY

85015

S. 1/4 COR, SEC. 36
Calculated Position as per Single Proportion
Found H.R.C. Brass Cap being 3.55' North
& 4.4' East of single proportion corner

My Logic Being: (1) There is no survey of
Record on the Walton Parcel. (2) H.R.C. in
their 10/12/83 Survey did not accept the
Brass Cap they found near the 1/16th corner
to the East of here.

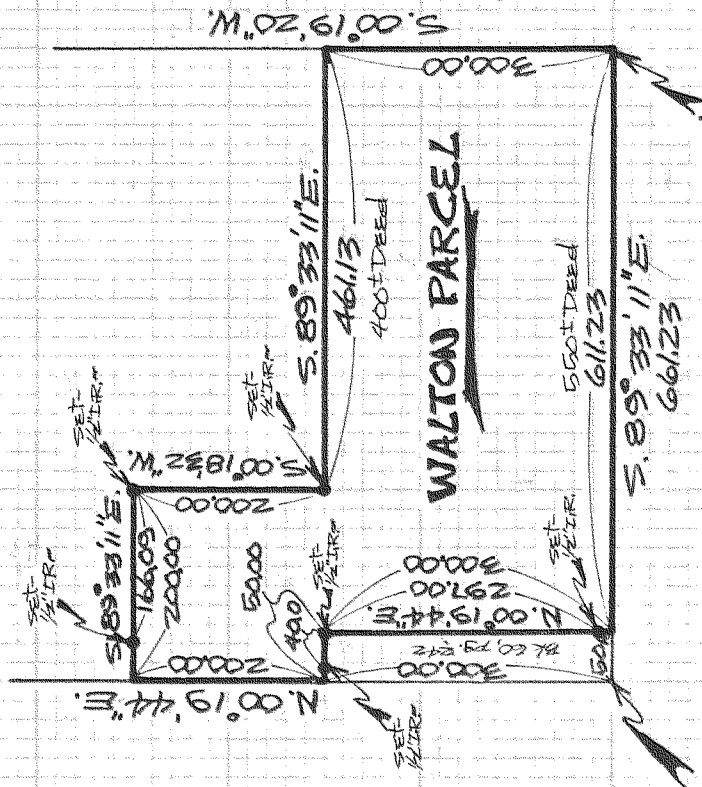

THE SW. CORNER OF THE
E. 1/2 OF THE SW. 1/4 OF THE
S.E. 1/4 OF SEC. 36

1/16th COR.
Position as per
Single Proportion
Note: Did not use
position as per
H.R.C. 10/12/83