

LOT SURVEY  
for

**PACIFIC TITLE**

LOT 12 & WEST 10 FEET OF LOT 11 BLOCK 5  
AMMENDED PLAT OF IDLEWILD ADDITION  
NE1/4SE1/4 SEC. 26, T.3N., R.10E., W.M.  
CITY OF HOOD RIVER, HOOD RIVER CO. ORE.

- SET 5/8" X 30" IRON ROD WITH RED PLASTIC CAP STAMPED PLS 896
  - FOUND AND ACCEPTED MONUMENTS USED AND/OR SET BY PLS 1028 DURING SURVEY FILED DEC.30,1977 & OTHERS LATER.
- DATE FEB. 23, 1985  
SCALE 1" = 40'

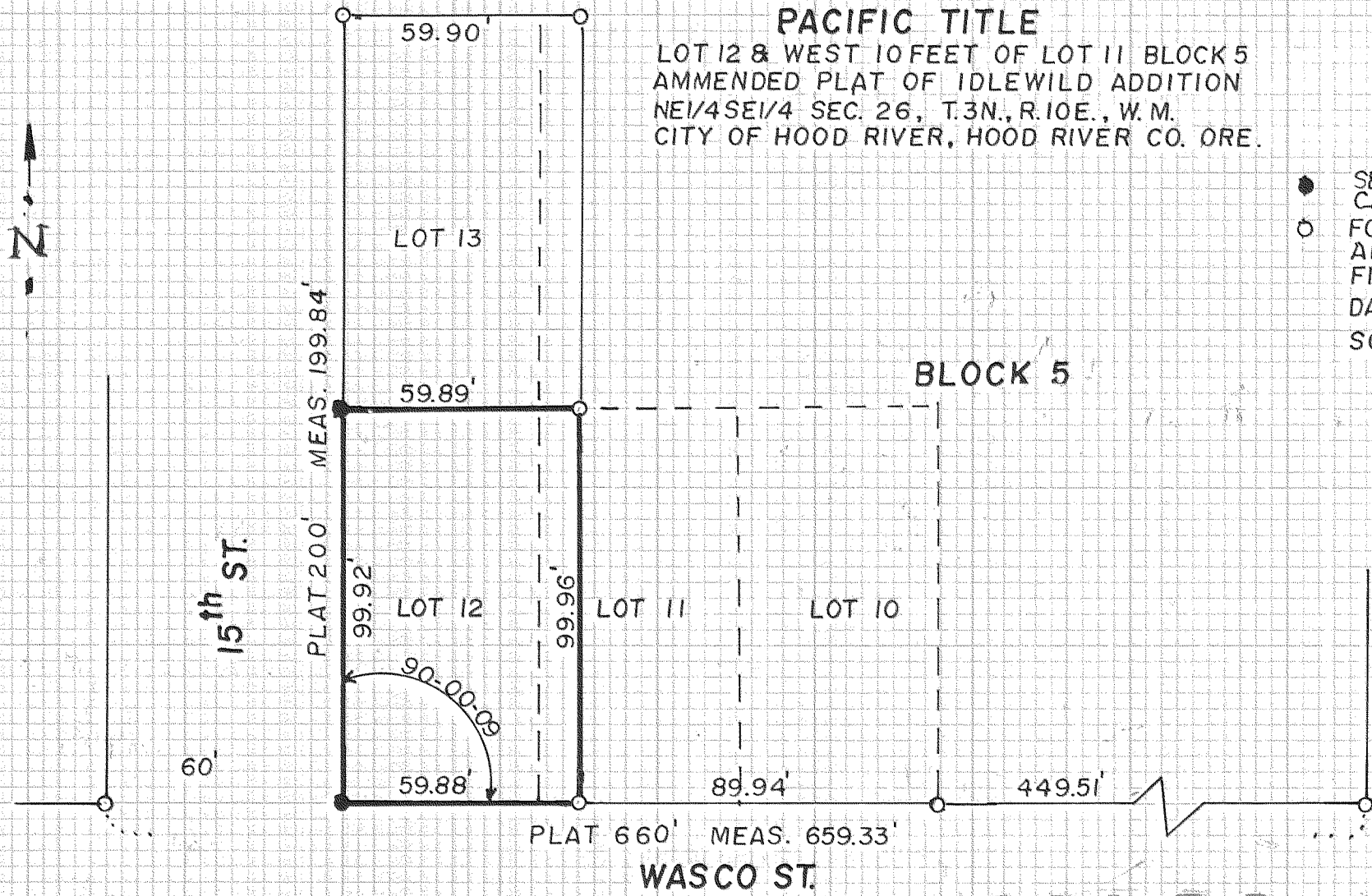

REGISTERED  
PROFESSIONAL  
LAND SURVEYOR

*Larry D. Bishop*

OREGON  
LARRY D. BISHOP  
895

**FILED**

MAR 21 1985

*Richard G. Arnold*  
COUNTY SURVEYOR

DEPUTY

**BISHOP SURVEYING, INC.**  
P.O. BOX 729, HOOD RIVER, ORE. 97031  
(503) 386-5122  
PROJECT NO. 85004

# 85010