

SURVEY IN THE SE. 1/4
 SEC. 22, T. 2N., R. 10E., W. 1M.
 COUNTY OF HOOD RIVER, OREGON



BASIS OF BEARING
 SOUTH LINE SEC. 22
 AS PER DLC SURVEY
 MARCH 31, 1979

SCALE: 1" = 100'

● = SET 5/8" X 30" IRON ROD
 WITH PLASTIC CAP

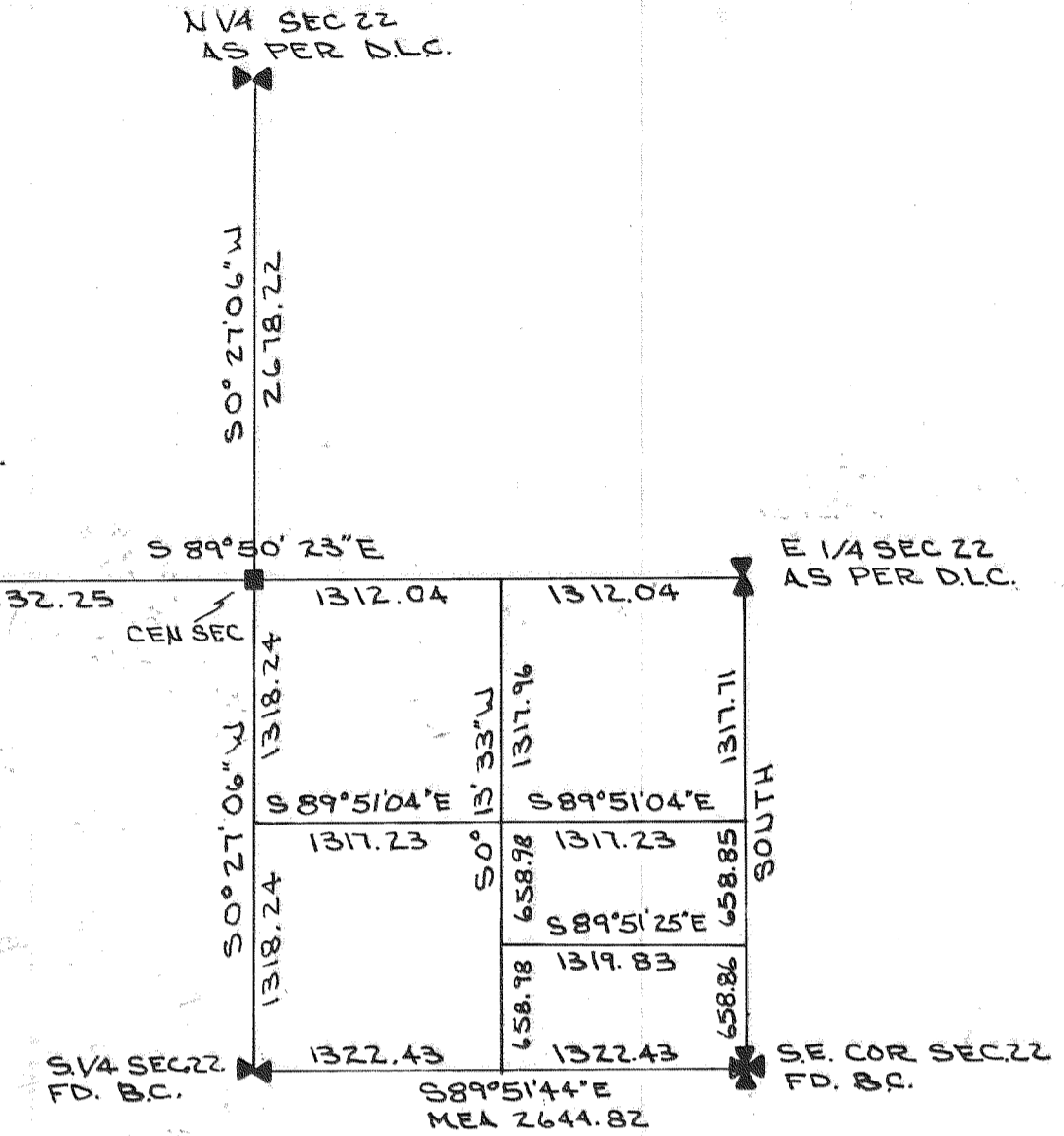
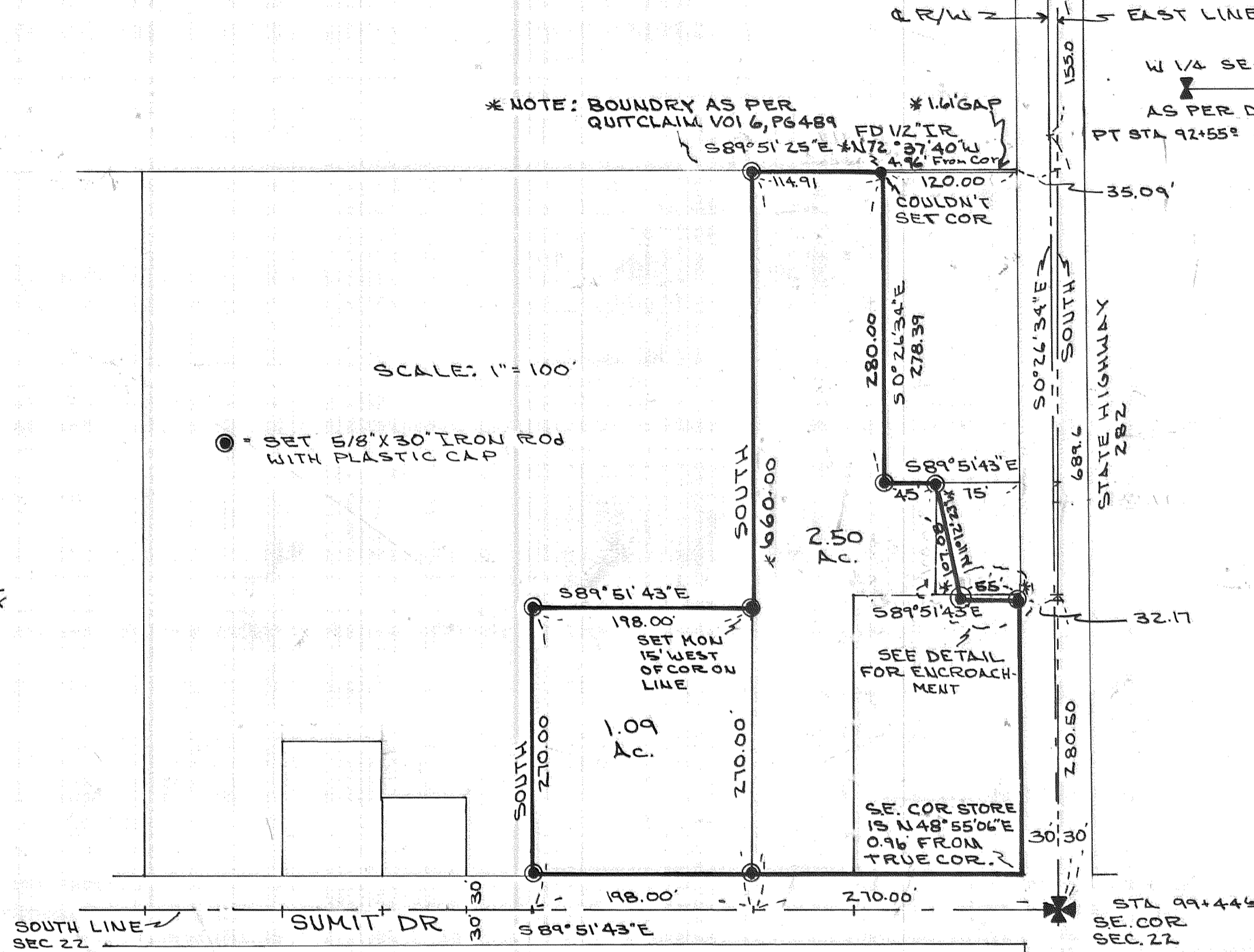

SURVEY FOR
 JOHN WEBER

SCALE: 1" = 1000'

REF SURVEY: SURVEY BY DAN CROON
 DATED MAR. 31, 1979

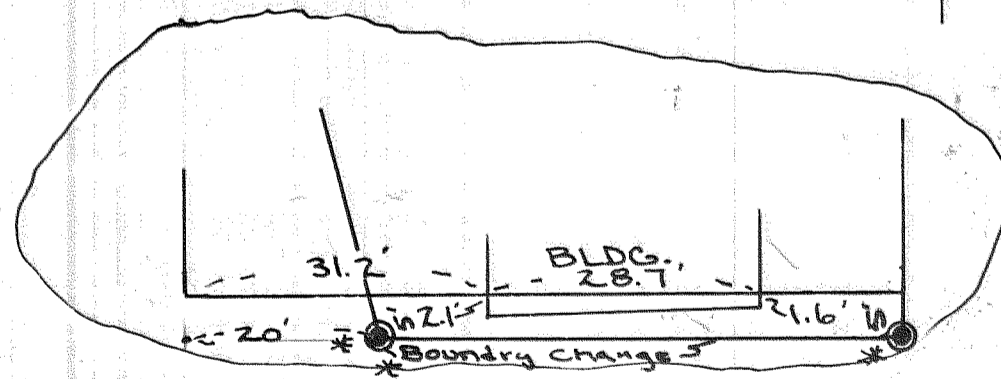

DETAIL
 SCALE 1" = 20'

FILED

MAR 21 1985
 Richard G. Arnold
 COUNTY SURVEYOR
 DEPUTY

REGISTERED
 PROFESSIONAL
 LAND SURVEYOR

Anthony G. Klein

OREGON
 JULY 17, 1970
 ANTHONY G. KLEIN
 932

KLEIN & ASSOC.
 LAND SURVEYING
 1020 TUCKER RD
 HOOD RIVER, ORE. 97031
 (503) 386-3321 or 386-3322

* REVISED APRIL 12, 1985

JOB NO: 85001
 DATE: FEB. 85
 SURVEY BY: ACK - JPR
 DRWN BY: ACK