

MAP SHOWING

# BOUNDARY CONTROL LINE

for  
Farmers Irrigation District Penstock Line and Powerhouse Site  
Being a portion of Section 10 and 11, T.2N., R.10E. W.M.  
HOOD RIVER COUNTY, STATE OF OREGON  
NOVEMBER 16, 1983

PREPARED FOR  
**FARMERS IRRIGATION DISTRICT**

1185 Tucker Rd.  
Hood River Oregon 97031  
% GREY and OSBORNE, INC., P.S.  
4055 21st Ave. West  
Seattle, Washington

## NARRATIVE

The purpose of this map is to show survey control for the description and location of the Farmers Irrigation District Penstock Line and Hydro-Generator Facility #2 Site Easement. I William J. Frost, hereby certify that I am a Professional Land Surveyor of the State of Oregon, #1971 and that this survey made under my supervision September 17, 1983 correctly show the monuments found and/or set, together with all survey control lines based on actual field survey data.

*William J. Frost*  
WILLIAM J. FROST  
Professional Land Surveyor of  
Oregon No. 1971

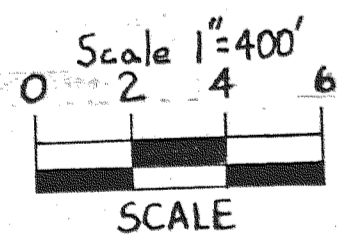
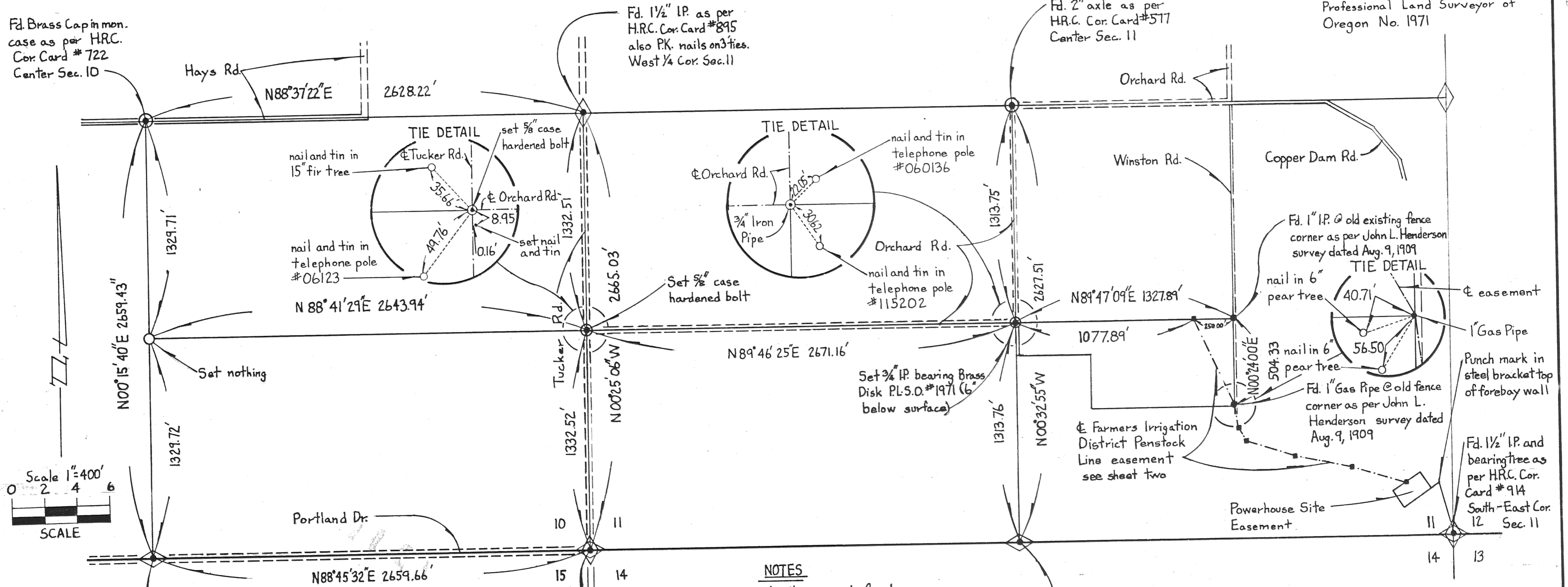

**BASIS OF BEARING**  
The bearings shown hereon are based on the westerly line of Section 11, being N00°25'06"W as shown on a survey filed by Danny L. Cron P.L.S.O. #1028 July 29, 1981 in the office of Hood River County Surveyor.

### NOTES

1. all monuments found and set are as noted.
2. all data for the & of the Farmers Irrigation District Penstock Line easement and Powerhouse Site is shown on sheets 2 and 3.
3. all reference information is as per the records of the H.R.C. Surveyor.

**FILED**  
JAN 18 1985  
Richard J. Arnold  
COUNTY SURVEYOR

REGISTERED  
PROFESSIONAL  
LAND SURVEYOR  
*William J. Frost*  
OREGON  
JANUARY 19, 1982  
WILLIAM J. FROST  
1971



**Frost's Land, Surveying & Cattle Company**  
5985 HIGHWAY 35, • MT. HOOD, OREGON 97041  
(503) 352-6988  
JOB NO. 38 SHEET 1 OF 3 SHEETS

Filed 2/3/84, H.R.C.S. File No. 84000

# 85000 - 1

MAP SHOWING  
**FARMERS IRRIGATION DISTRICT PENSTOCK LINE AND  
 POWERHOUSE SITE EASEMENTS**

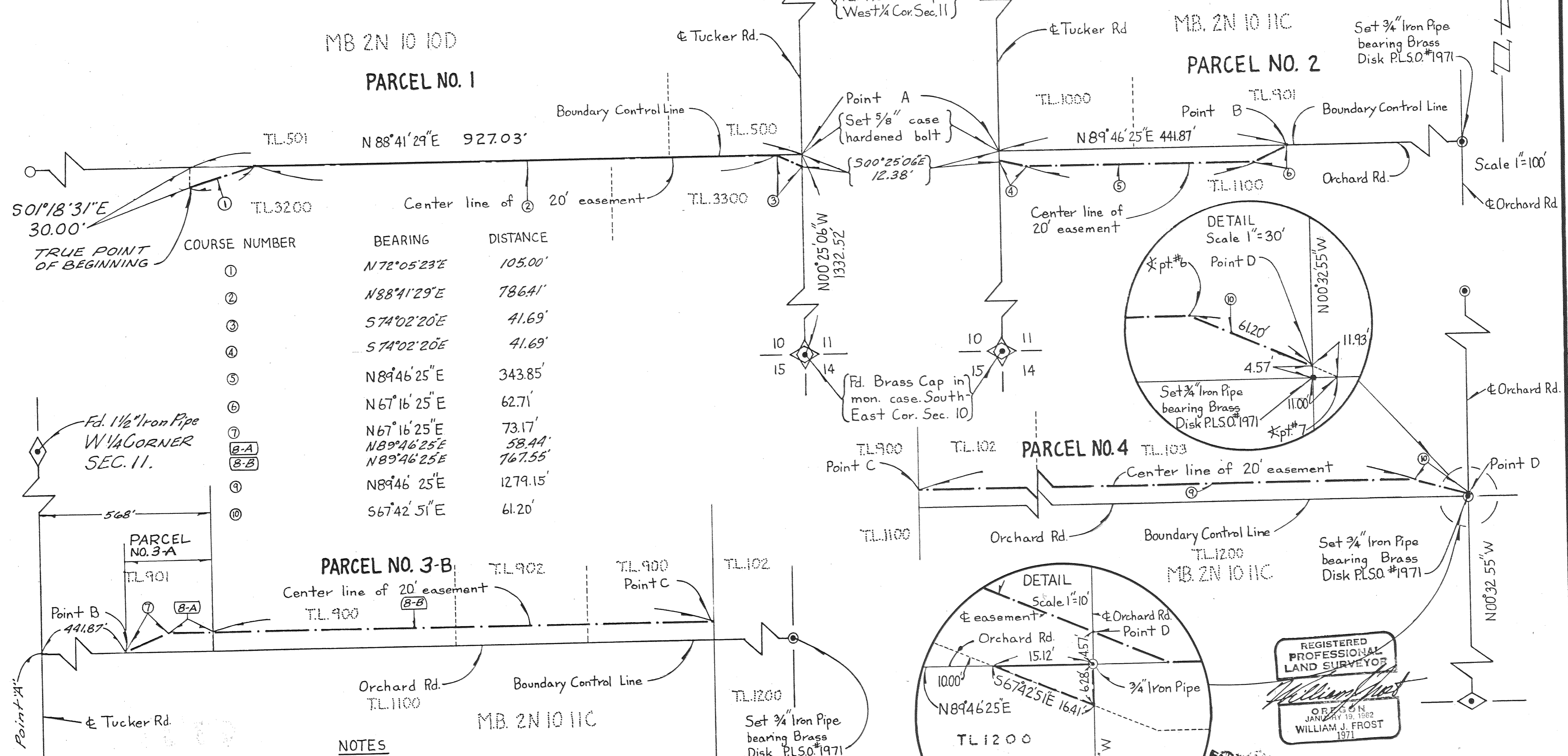
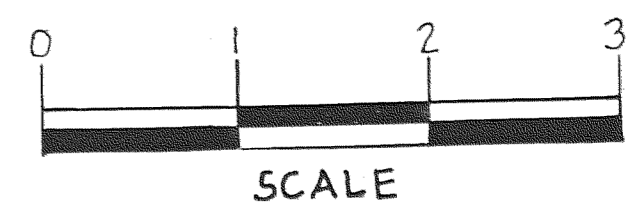

COURSE NUMBER	BEARING	DISTANCE
①	N72°05'23"E	105.00'
②	N88°41'29"E	786.41'
③	S74°02'20"E	41.69'
④	S74°02'20"E	41.69'
⑤	N89°46'25"E	343.85'
⑥	N67°16'25"E	62.71'
⑦	N67°16'25"E	73.17'
⑧-A	N89°46'25"E	58.44'
⑧-B	N89°46'25"E	767.55'
⑨	N89°46'25"E	1279.15'
⑩	S67°42'51"E	61.20'

- NOTES**
1. For basis of bearing and boundary control line see sheet one
  2. For reference data for all monuments shown see sheet one, unless otherwise noted
  3. All courses denoted ~ ②

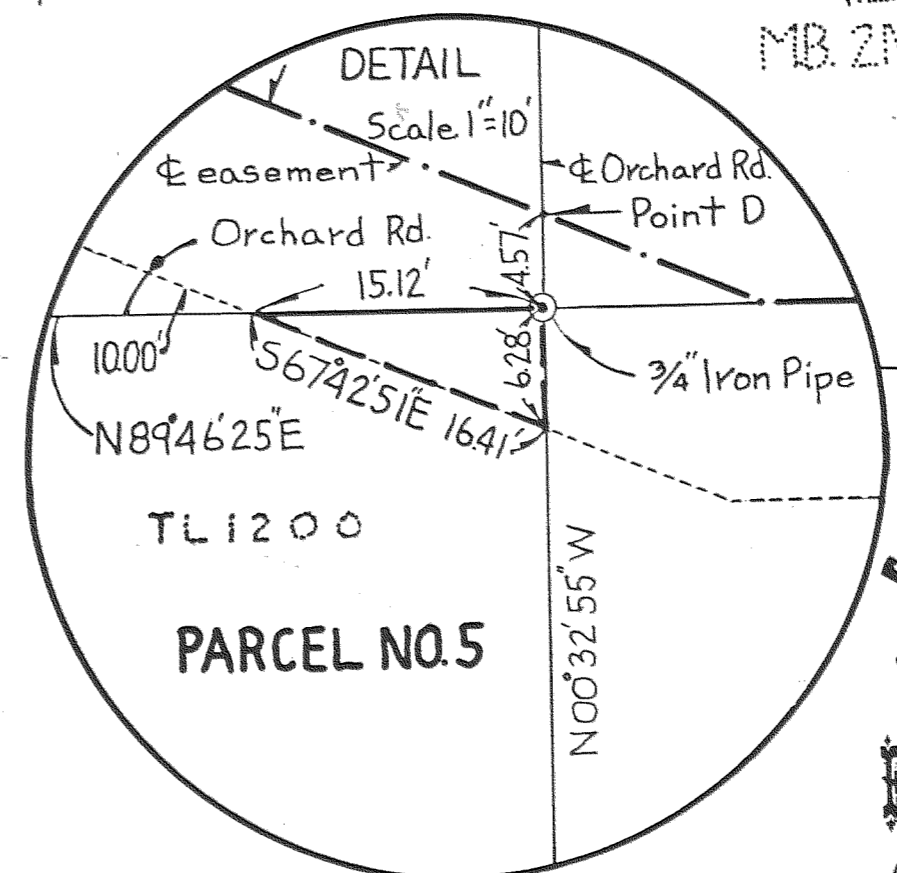
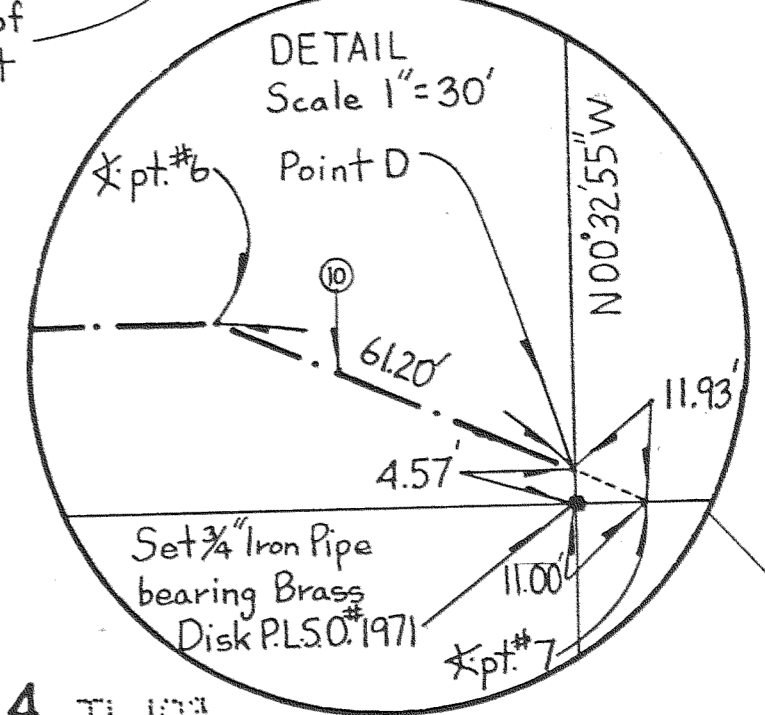

REGISTERED  
 PROFESSIONAL  
 LAND SURVEYOR  
*William J. Frost*  
 OF THE STATE OF OREGON  
 JANUARY 19, 1982  
 WILLIAM J. FROST  
 1971

**Frost's Land, Surveying & Cattle Company**  
 6520 HIGHWAY 35, • MT. HOOD, OREGON 97041  
 Revised (503) 352-6988  
 Dec. 17, 1984 SHEET 2 OF 3 SHEETS Job N° 67470

**FILED**  
 JAN 1 8 1985  
 Richard J. Arnold  
 COUNTY SURVEYOR

MAP SHOWING

FARMERS IRRIGATION DISTRICT PENSTOCK LINE AND POWERHOUSE SITE EASEMENTS

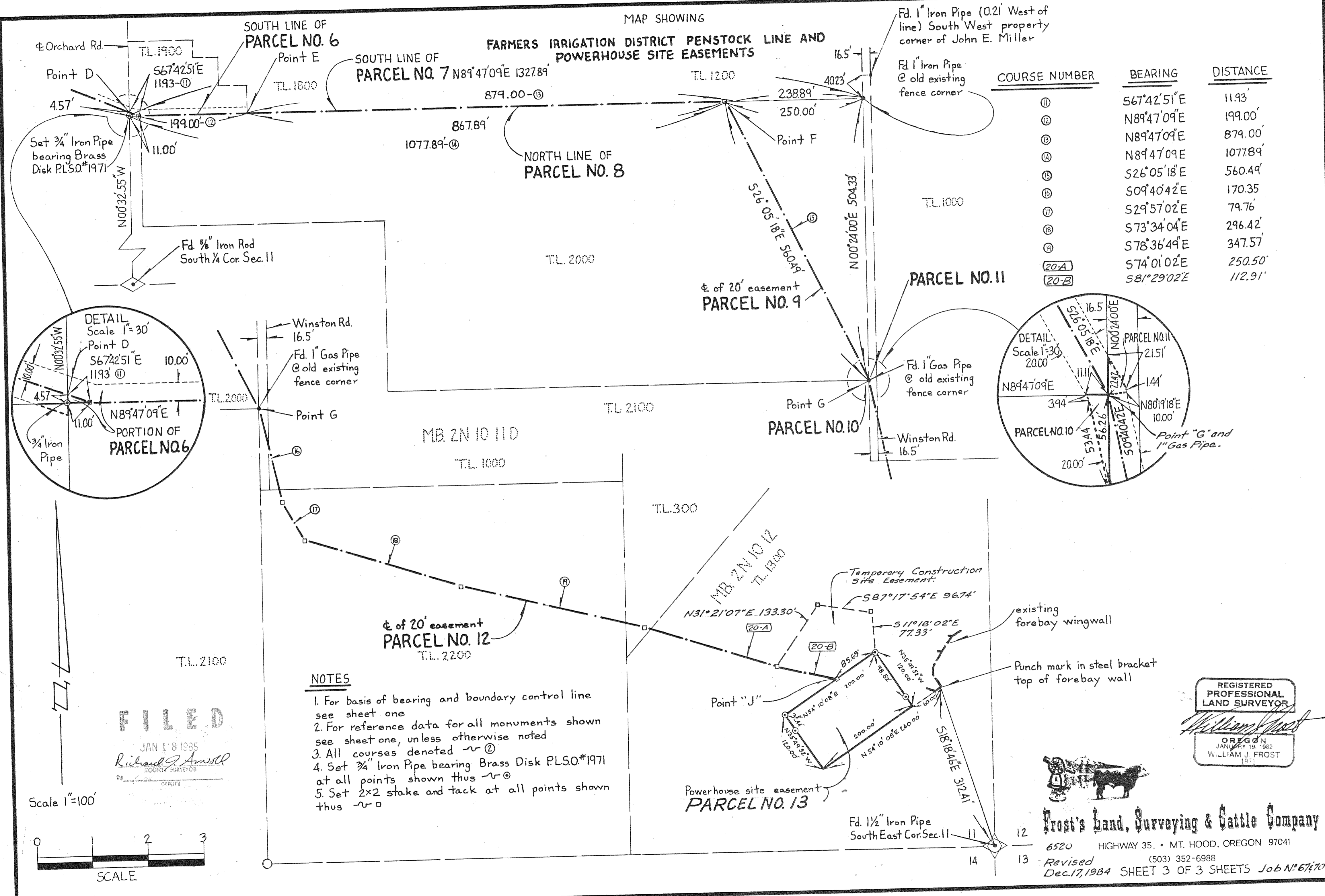

COURSE NUMBER	BEARING	DISTANCE
⑩	S67°42'51"E	11.93'
⑫	N89°47'09"E	199.00'
⑬	N89°47'09"E	879.00'
⑭	N89°47'09"E	1077.89'
⑮	S26°05'18"E	560.49'
⑯	S09°40'42"E	170.35'
⑰	S29°57'02"E	79.76'
⑱	S73°34'04"E	296.42'
⑲	S78°36'49"E	347.57'
20-A	S74°01'02"E	250.50'
20-B	S81°29'02"E	112.91'

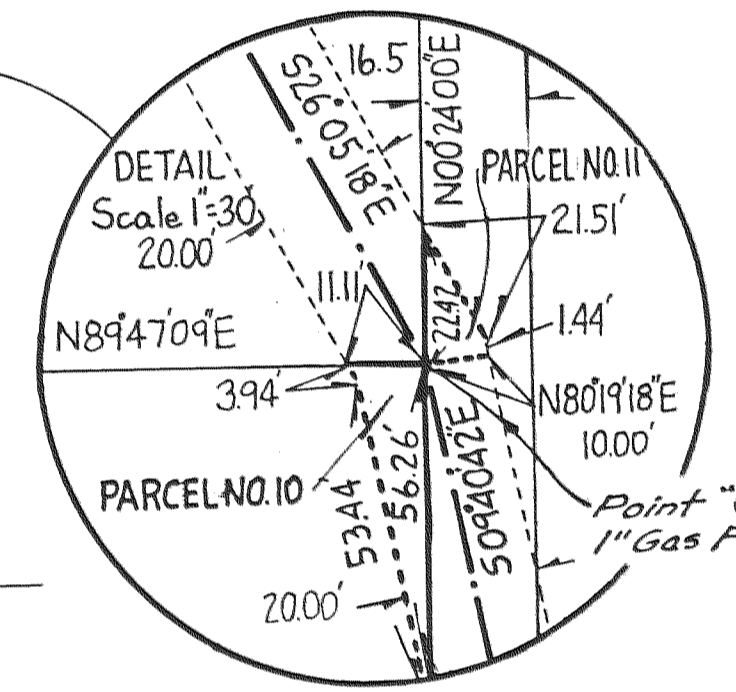
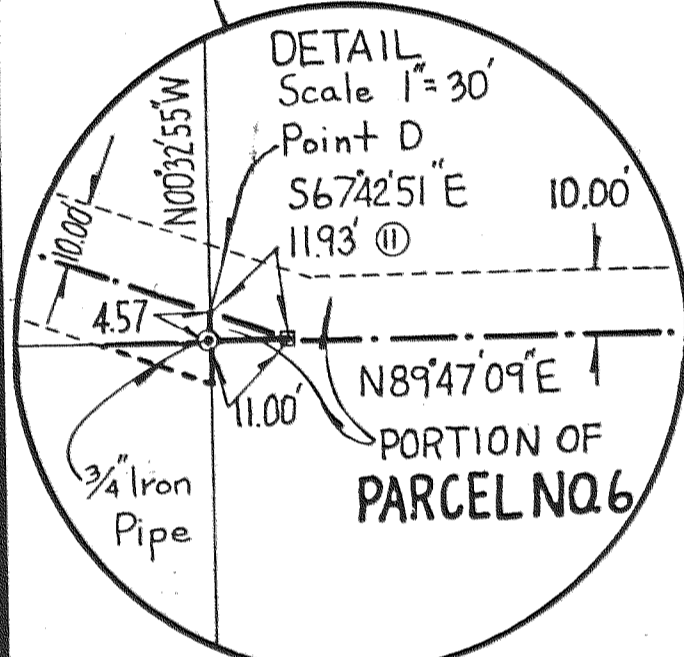

NOTES

1. For basis of bearing and boundary control line see sheet one
2. For reference data for all monuments shown see sheet one, unless otherwise noted
3. All courses denoted ~ ②
4. Set 3/4" Iron Pipe bearing Brass Disk PL.50.#1971 at all points shown thus ~ ①
5. Set 2x2 stake and tack at all points shown thus ~ □

**FILED**  
 JAN 1 8 1985  
 Richard J. Arnold  
 COUNTY SURVEYOR  
 DEPUTY

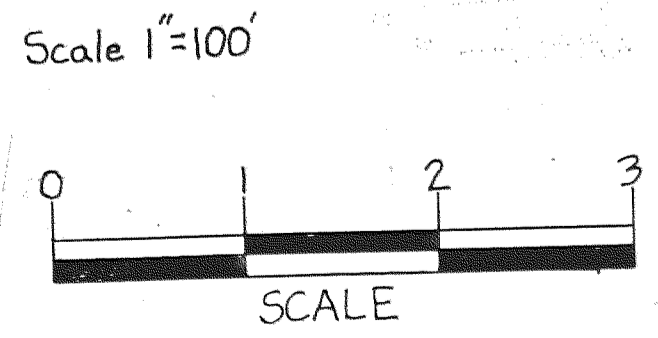

REGISTERED  
 PROFESSIONAL  
 LAND SURVEYOR  
*William J. Frost*  
 OREGON  
 JANUARY 19, 1982  
 WILLIAM J. FROST  
 1971

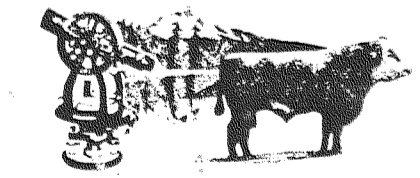

**Frost's Land, Surveying & Cattle Company**  
 6520 HIGHWAY 35, • MT. HOOD, OREGON 97041  
 Revised (503) 352-6988  
 Dec. 17, 1984 SHEET 3 OF 3 SHEETS Job N° 67470