

N. 1/4 COR.
SEC. 5
Position as per
D.L.C. 5/4/81

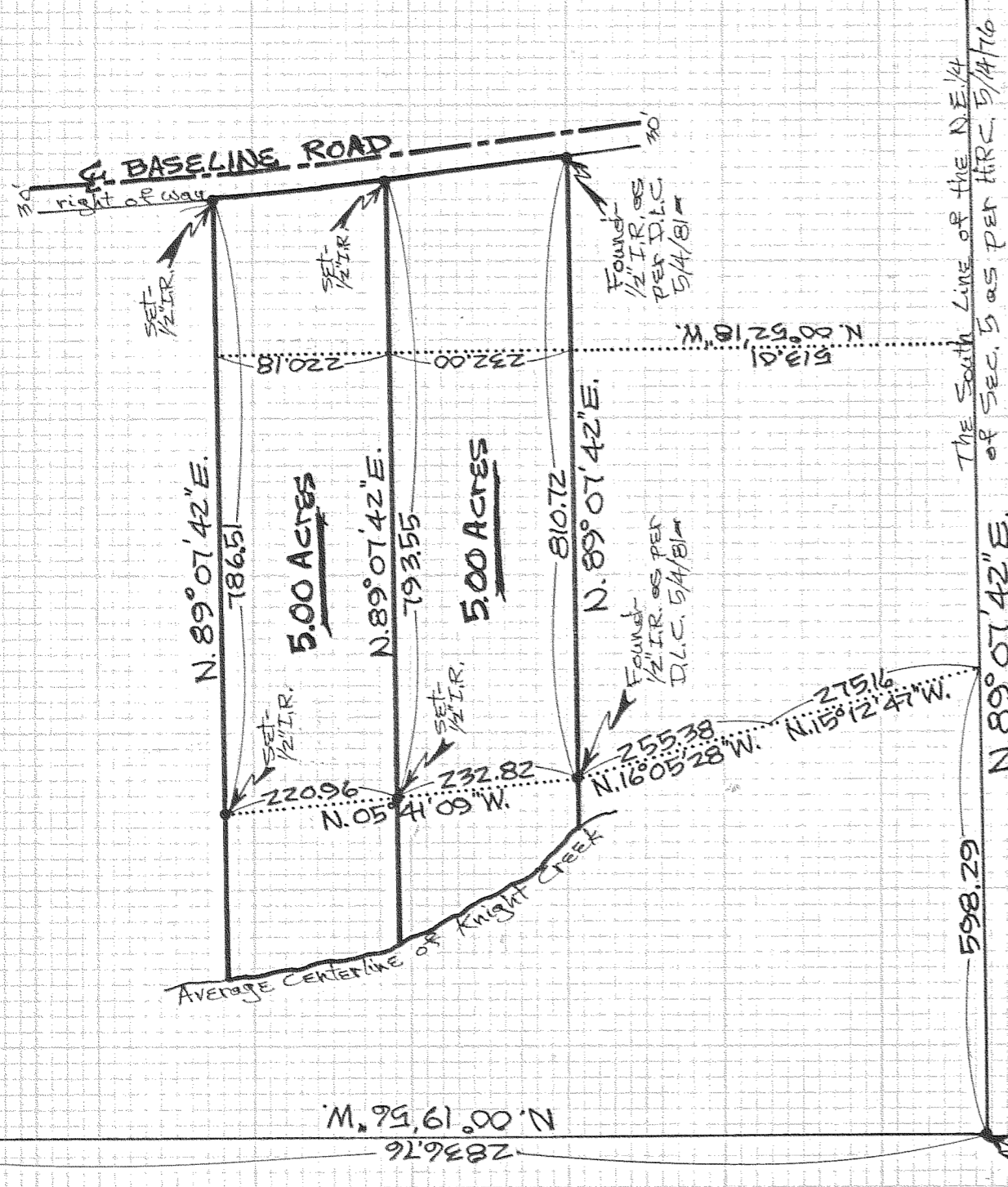

C. 1/4 COR.
SEC. 5
Position as
per D.L.C.
5/4/81

The South Line of the N.E. 1/4
of Sec. 5 as per H.R.C. 5/14/76

FILED

OCT 12 1984

Richard J. Arnold
COUNTY SURVEYOR

DEPUTY

NO SURVEY

FOR - Robert Brungquist
LOCATION - Parcels located
in the N.E. 1/4 of Sec. 5,
T. 15, R. 10E, N.M.
HOOD RIVER COUNTY,
OREGON

D.L.C. SURVEYING
D.P. CRON
6694 Trout Creek Rd.
PASTORALE, ORE. 97041

REGISTERED
PROFESSIONAL
LAND SURVEYOR

Danny L. Cron

OREGON
AUGUST 22, 1975
DANNY L. CRON
1028

Feb. 11, 1984

NOTE: Iron rod (IR) monuments
set have yellow plastic cap
stamped 25 1028 affixed

SCALE - 1" = 200'

Basis of Bearing & Survey
Control as per H.R.C. 5/14/76
Survey & D.L.C. 5/4/81 Survey

84090