

**SURVEY 111**  
**NW 1/4, SEC. 28, T. 2 N, R. 10 E W.M.**  
**COUNTY OF HOOD RIVER, STATE OF OREGON**

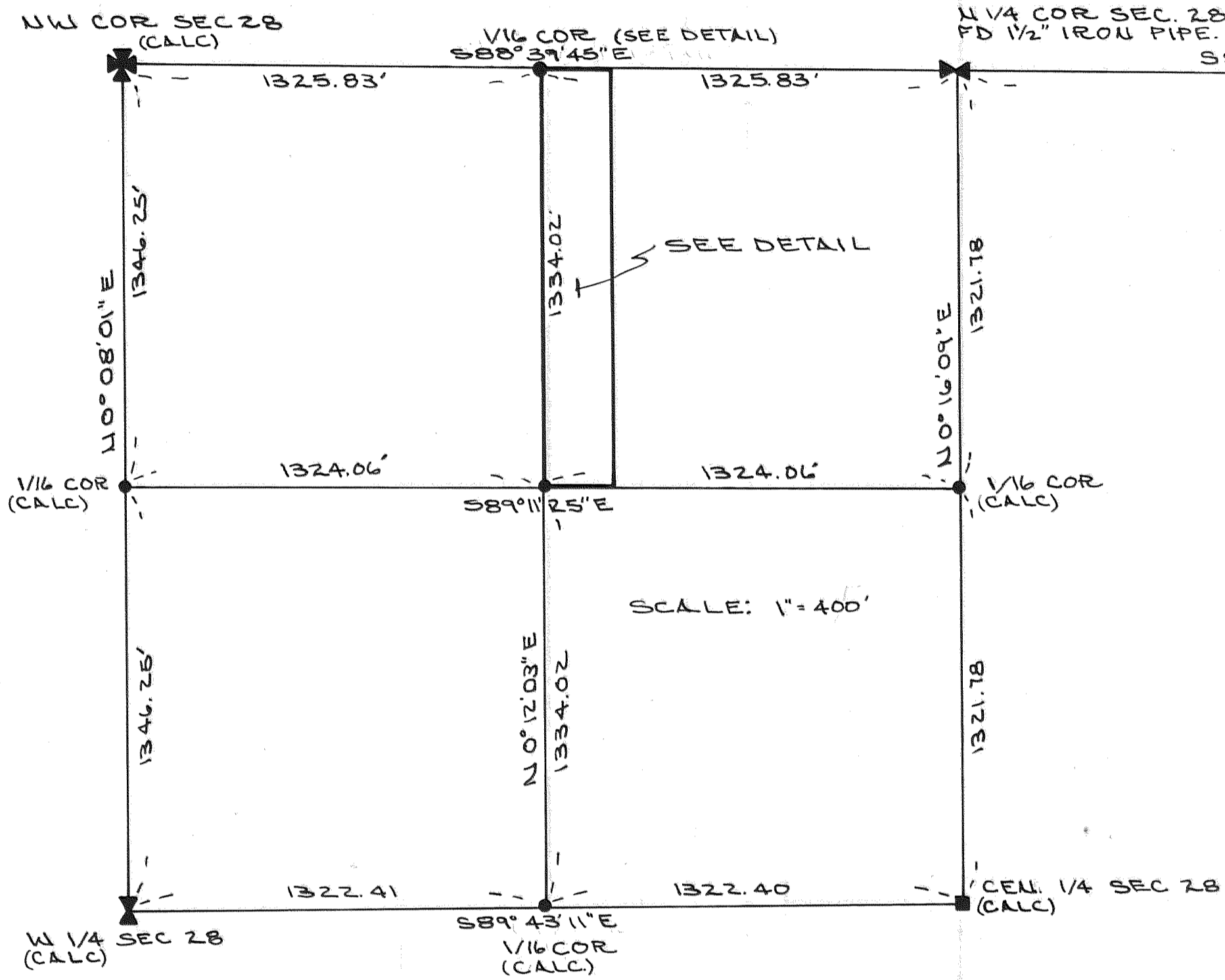

SCALE: 1" = 400'

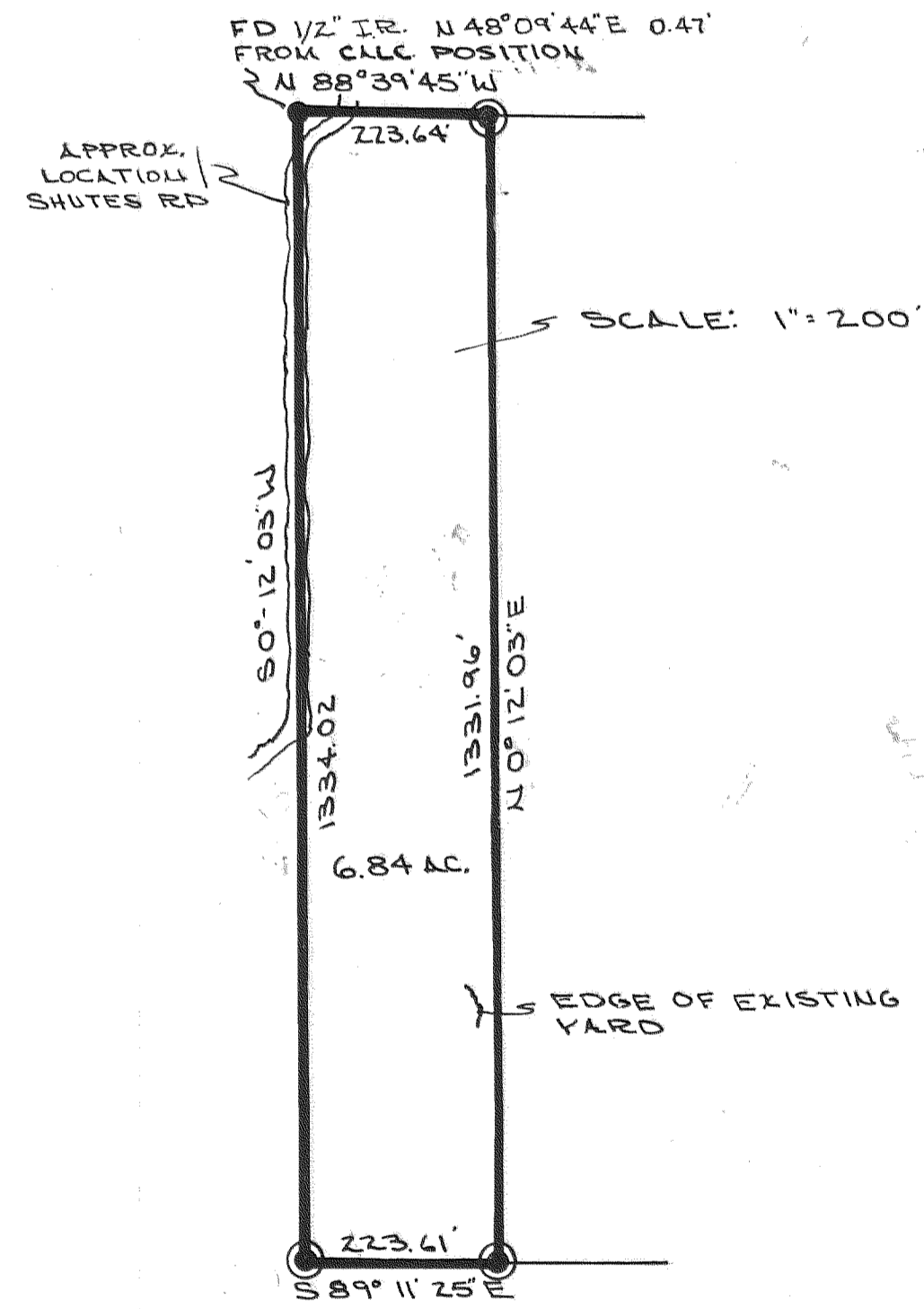

SCALE: 1" = 200'

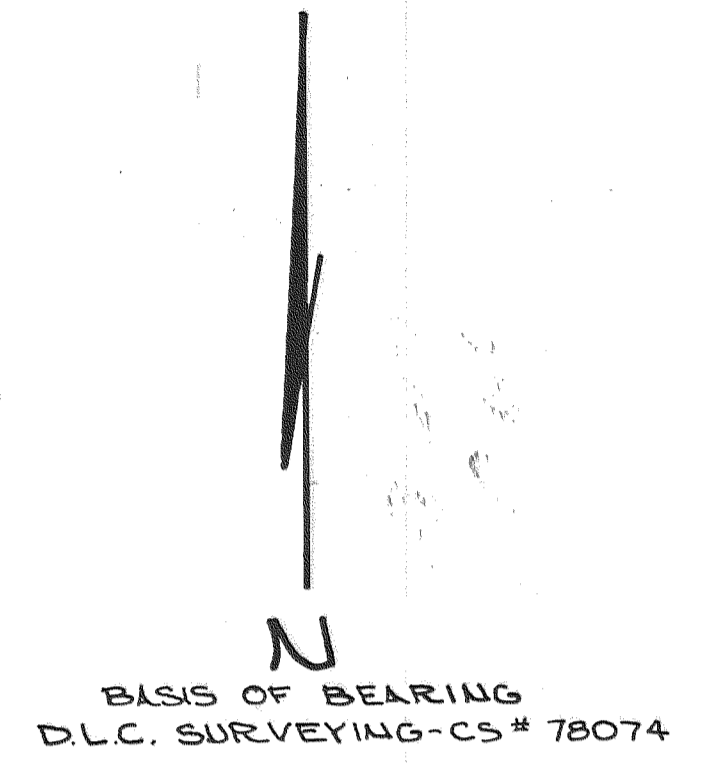

**LEGEND**

○ = SET 5/8" X 30" IR WITH PLASTIC CAP  
 NOTES: SECTION BREAK DOWN AS PER  
 D.L.C. SURVEYING JUNE 21, 1978  
 CS. # 78074

**FILED**

DEC 17 1984  
*Richard G. Amdt*  
 COUNTY SURVEYOR

**SURVEY FOR  
 DON MARSH**

REGISTERED  
 PROFESSIONAL  
 LAND SURVEYOR

*Anthony C. Klein*  
 OREGON  
 JULY 17, 1970  
 ANTHONY C. KLEIN  
 932

**KLEIN & ASSOC.**  
 LAND SURVEYING  
 1020 TUCKER RD.  
 HOOD RIVER, ORE  
 97031  
 386-3321

DATE: NOV. 13, 1984  
 DRWN: ACK  
 SURV: ACK; JPR  
 JOB NO. 84034