

SURVEY IN SW.1/4, SE.1/4, SEC. 23, T.2N, R.10E. WM. COUNTY OF HOOD RIVER, STATE OF OREGON

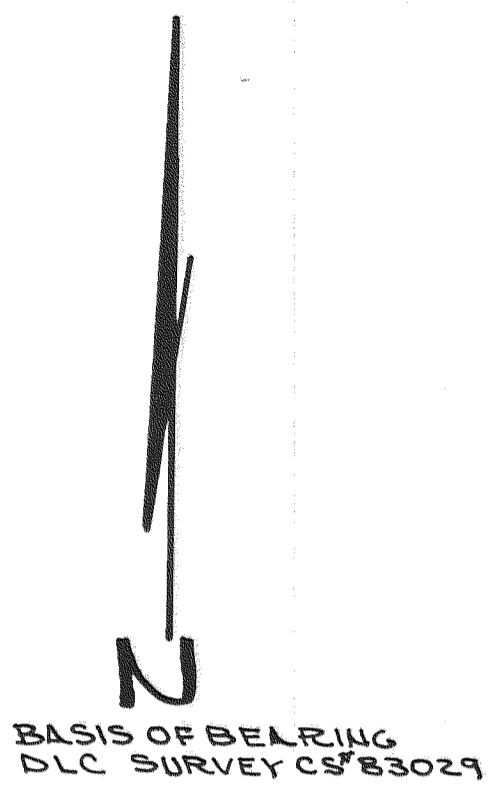

RESUME

IT WAS FOUND DURING THE COURSE OF THIS SURVEY THAT A SURVEY BY MART PERKINS AND THE LEGAL DESCRIPTIONS OF ADJOINING PARCEL ON THE WEST DID NOT AGREE. MART PERKINS STARTED HIS SURVEY FROM THE SOUTH 1/4 CORNER OF THE SECTION AND THE LEGAL DESCRIPTIONS WERE STARTED AT THE NORTHWEST CORNER OF THE SOUTH-WEST 1/4 OF THE SOUTH EAST 1/4 OF THE SECTION WHICH RESULTS IN A DIFFERENCE OF 279 FEET NORTH AND SOUTH. ALL OTHER DIMENSIONS IN THE LEGAL AGREE WITH THE PERKINS SURVEY. IT WAS APPARENT THAT THE LEGALS WERE CREATED BY THE PERKINS SURVEY AND ITS DIMENSIONS WERE HELD.

LEGEND

- FOUND MONUMENT AS NOTED
- ⊙ SET 5/8" IRON ROD/PLASTIC CAP EXCEPT AS NOTED

1/16TH COR AS CALC BY D.L.C.
N. LINE OF THE SW 1/4 OF THE SE 1/4 OF SEC. 23
S 89° 35' 31" E AS PER D.L.C.

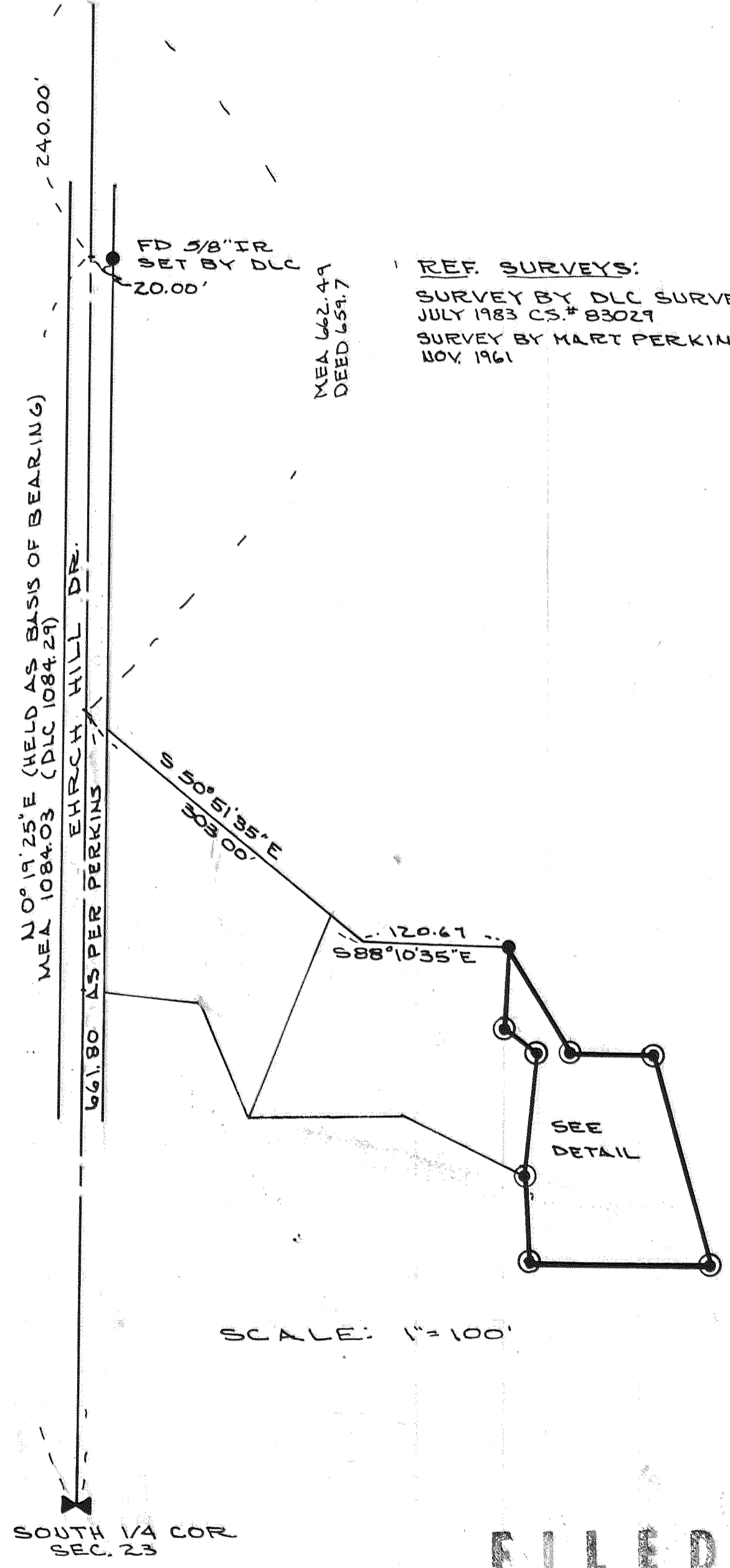

REF. SURVEYS:
SURVEY BY DLC SURVEYING
JULY 1983 CS# 83029
SURVEY BY MART PERKINS
NOV. 1961

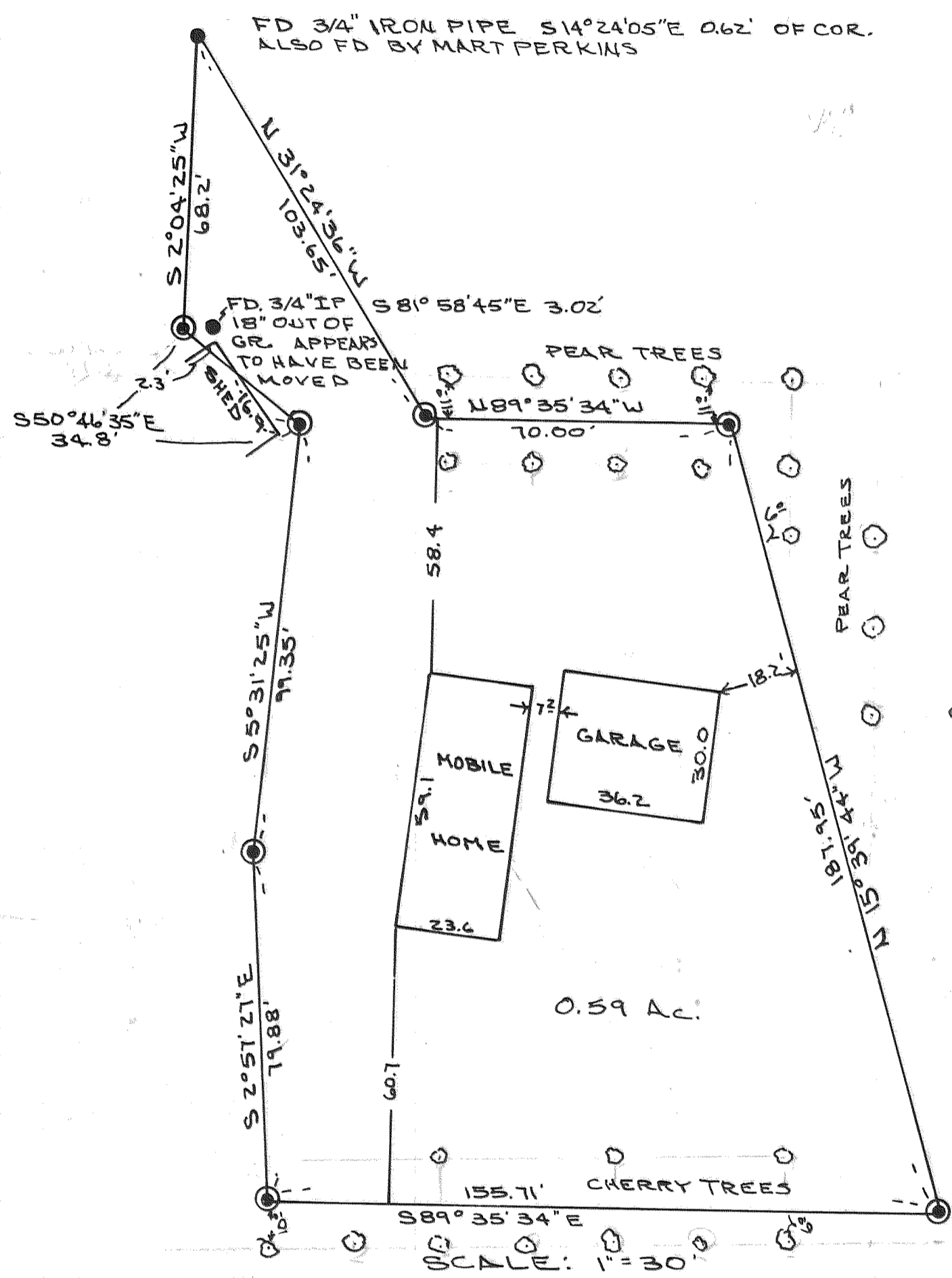

SURVEY FOR FLOYD STIFEL

FILED
DEC 17 1984
Richard G. Arnold
COUNTY SURVEYOR

REGISTERED
PROFESSIONAL
LAND SURVEYOR
Anthony C. Klein
OREGON
JULY 17, 1970
ANTHONY C. KLEIN
932

KLEIN & ASSOC.
LAND SURVEYING
1020 TUCKER RD
HOOD RIVER, ORE. 97031
(503) 386-3321 OR 386-3322

JOB # 84033
DATE: OCT 25, 1984
DRWN: ACK
SURVEY: ACK; JPR.

84086