

NE. COR. GOVT. LOT 6

Found Railroad spike as per H.R.C.M.

NW. COR. GOVT. LOT 6

Position as per REC. 3/17/80 Survey

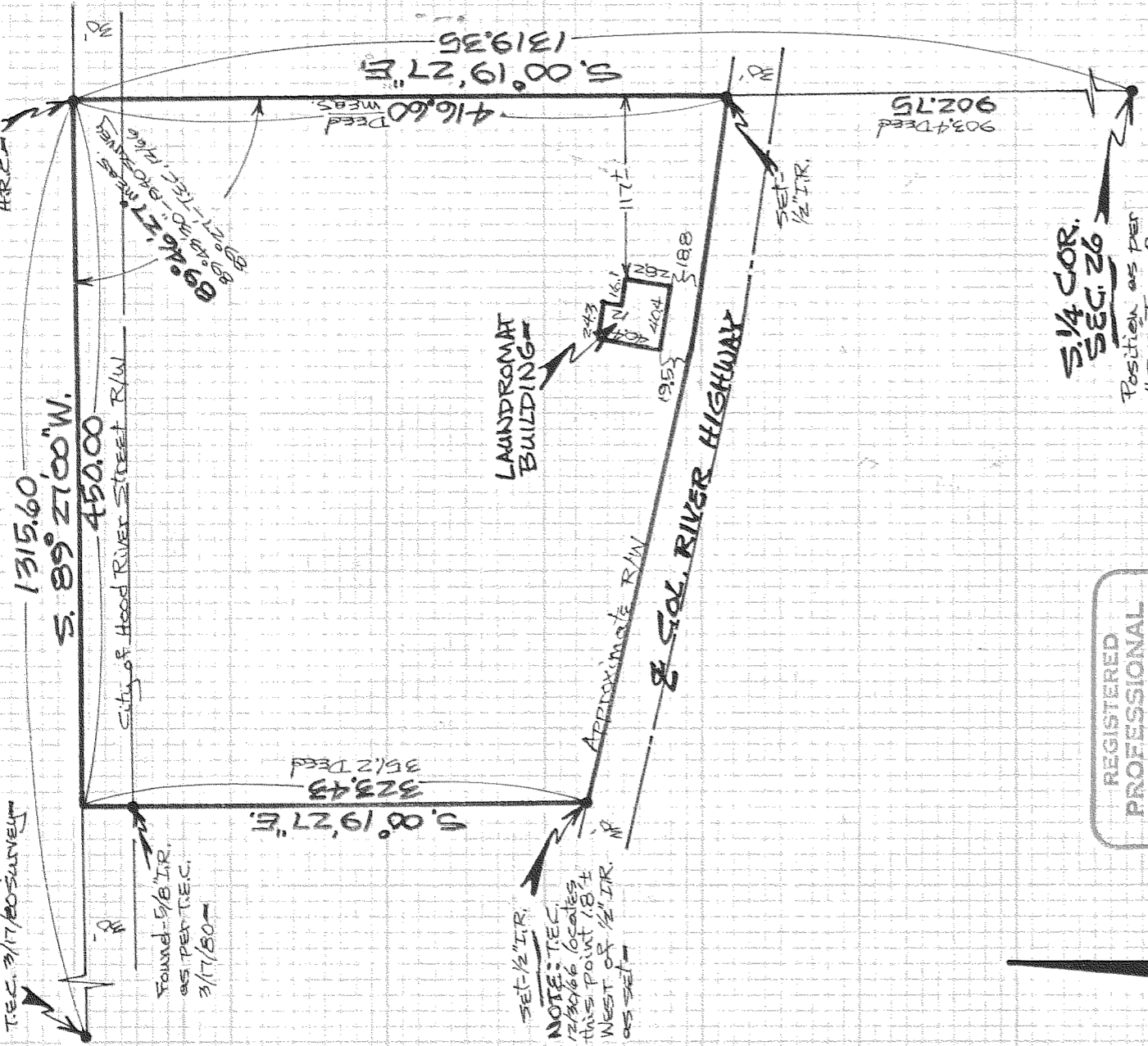

1315.60
S. 89° 21' 00\" W.

450.00

City of Hood River Street R/W

Found 5/8\" IR. as per T.E.C. 3/17/80

S. 0° 19' 27\" E.
323.43
351.2 DEED

SET 1/2\" IR.

NOTE: T.E.C. 12/20/86 locates this point 18\" WEST OF 1/2\" IR. as set

LAUNDROMAT BUILDING

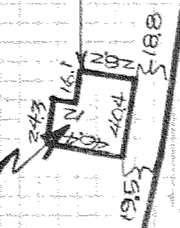

Approximate R/W

2 SOL. RIVER HIGHWAY

SET 1/2\" IR.

903.4 DEED
902.75

S 1/4 COR. SEC. 26

Position as per H.R.C. Transfer SITE SURVEY

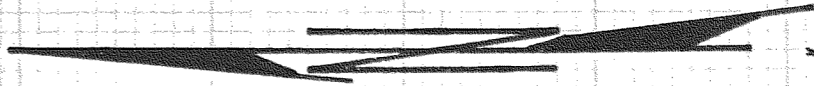

SCALE - 1\" = 100'

Basis of Bearing as per T.E.C. 3/17/80 Survey

NOTE: Iron rod (I.R.) monuments set have yellow plastic cap stamped 'LS 1028' affixed

REGISTERED PROFESSIONAL LAND SURVEYOR
Danny L. Cron
 OREGON
 AUGUST 22, 1975
 DANNY L. CRON
 1028
 DEC. 5, 1984

BY SURVEYOR
 FOR - Lee Curtis
 LOCATION - Parcel located in Govt Lot 6 of SEC. 26, T.3 N., R.10 E., W.M. HOOD RIVER COUNTY, OREGON

D.L.C. Surveying
 Dan Cron
 1004 Trout Creek Rd.
 Parkdale, Ore. 97041

FILED

DEC 17 1984

Richard A. Arnold
COUNTY SURVEYOR

Deputy

84082