

82
1716
SEC. COR.
Found-Brass Cap

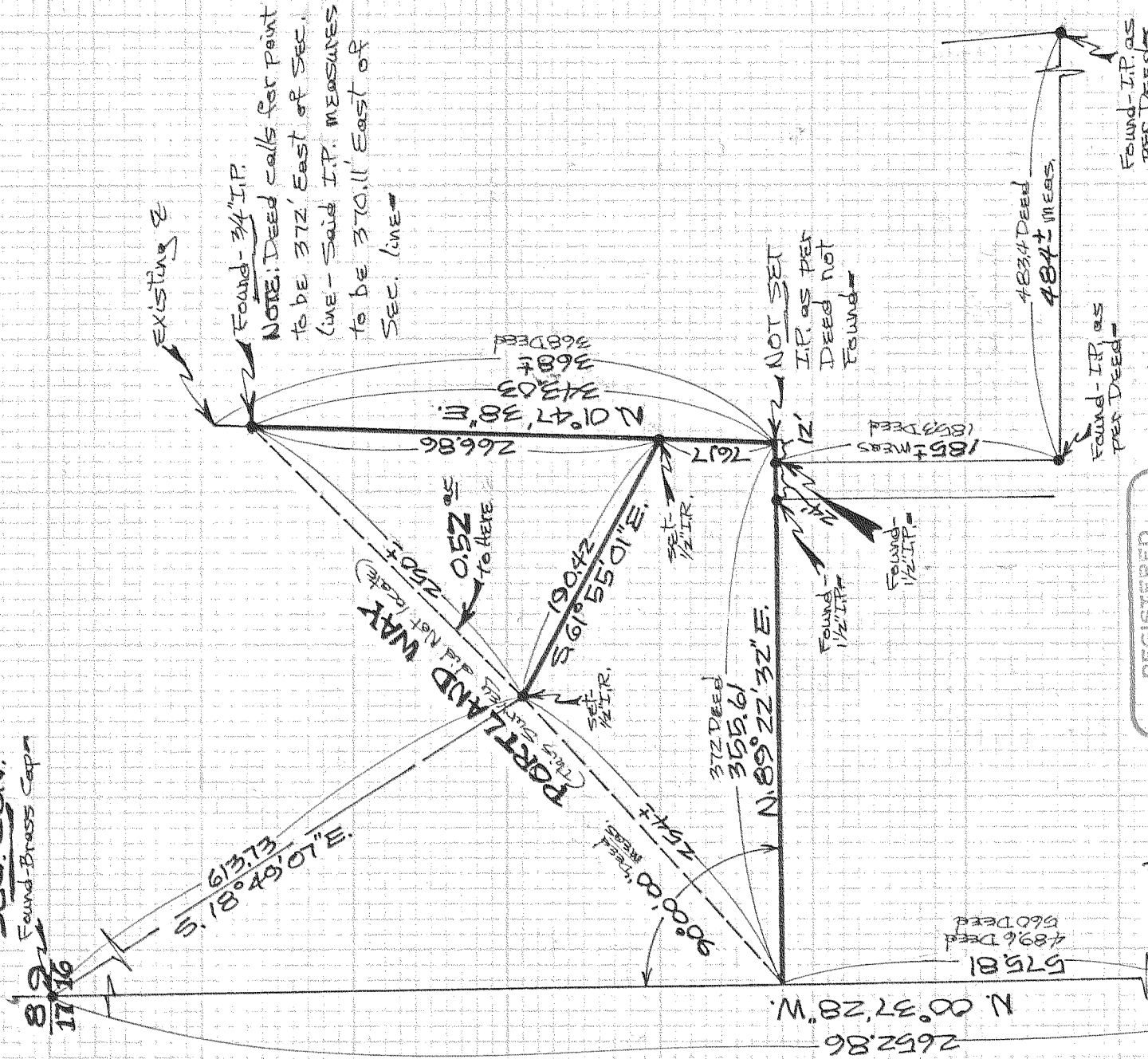

Found - 3/4" I.P.
NOTE: Deed calls for point to be 372' East of Sec. line - Said I.P. measures to be 370.11' East of Sec. line

NOT SET
I.P. as per Deed not found

REGISTERED
PROFESSIONAL
LAND SURVEYOR

Danny L. Cron

OREGON
AUGUST 22, 1975
DANNY L. CRON
1028

DEC. 9, 1984

1/16" COR
Calculated Position

17.16
1/4 COR
Found-Brass Cap

SCALE - 1" = 100'

ASSUMED BASIS OF BEARING
NOTE: Iron rod (I.R.) monuments set have yellow plastic cap stamped 'LS 1028' affixed

"SURVEY"
FOR Frank SHEPPELL
LOCATION - Parcels located in the N.W. 1/4 of the NW 1/4 of Sec. 16, T. 2 N., R. 10 E., W.M.
HOOD RIVER COUNTY, OREGON

D.L.C. SURVEYING
DAN CRON
5694 Trout Creek Rd.
Portland, ORE. 97041

F I L L E D

DEC 17 1984

Richard A. Arnold
COUNTY SURVEYOR

DEPT.

84079