

ONEONTA STREET

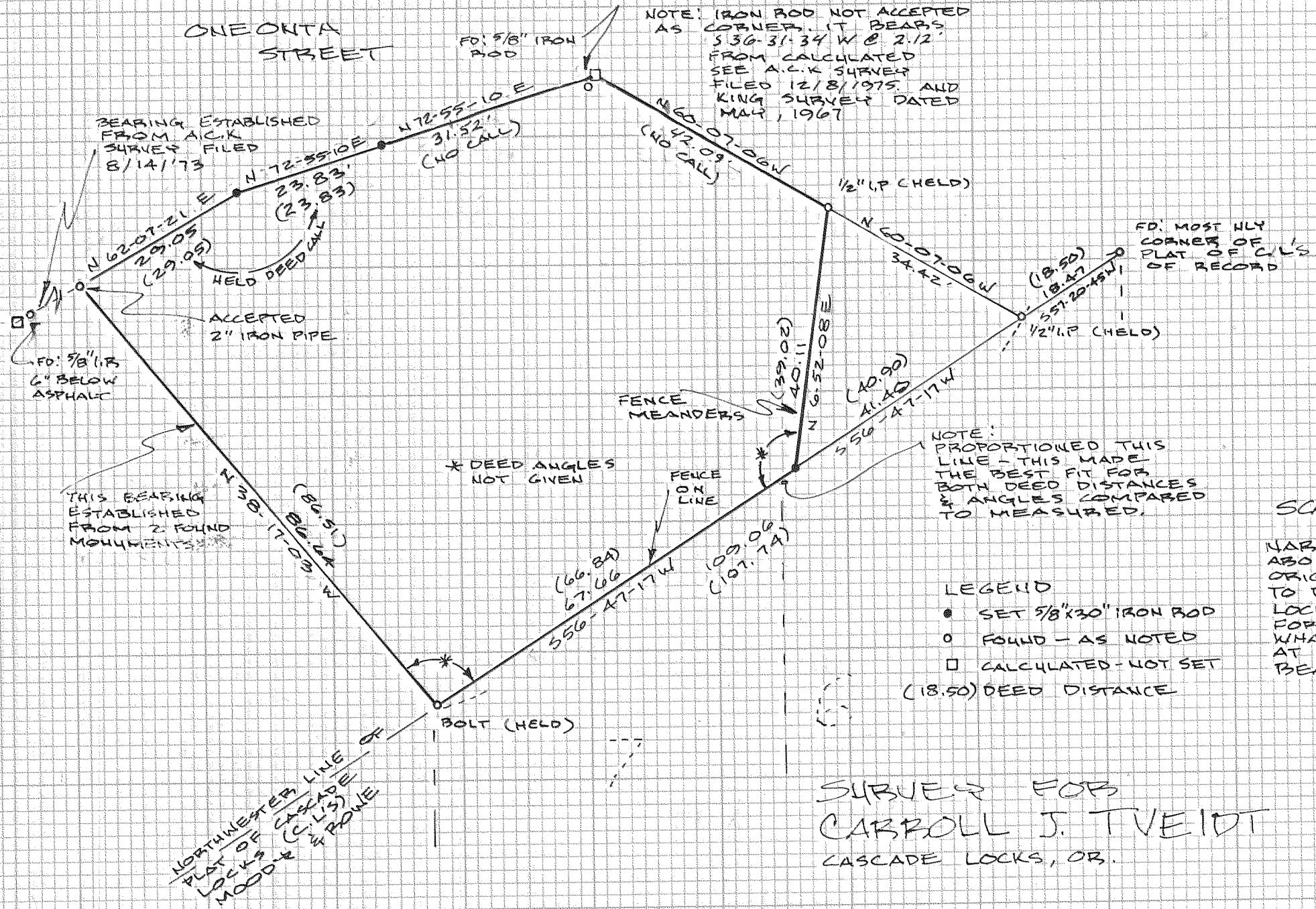

NOTE: IRON ROD NOT ACCEPTED AS CORNER. IT BEARS 336-31-34 W @ 2.12' FROM CALCULATED SEE A.C.K SURVEY FILED 12/8/1975 AND KING SURVEY DATED MAR, 1967

BEARING ESTABLISHED FROM A.C.K SURVEY FILED 8/14/73

ACCEPTED 2" IRON PIPE

FD: 5/8" IR 6" BELOW ASPHALT

THIS BEARING ESTABLISHED FROM 2 FOUND MONUMENTS

* DEED ANGLES NOT GIVEN

NOTE: PROPORTIONED THIS LINE - THIS MADE THE BEST FIT FOR BOTH DEED DISTANCES & ANGLES COMPARED TO MEASURED.

LEGEND

- SET 5/8"x30" IRON ROD
- FOUND - AS NOTED
- CALCULATED - NOT SET
- (18.50) DEED DISTANCE

SURVEY FOR
CARROLL J. TVEIDT
CASCADE LOCKS, OR.

TERRA SURVEYING
DATE: OCT., 1984
SCALE: 1" = 20'
PROJECT: 8446
P.O. BOX 617, HOOD RIVER, OR.

FILED

OCT 31 1984

Richard E. Arnold
COUNTY SURVEYOR

DEPUTY

BASIS OF BEARING ASSUMED

REGISTERED PROFESSIONAL LAND SURVEYOR

Roy O. Gaylord

OREGON
JULY 15, 1979
ROY O. GAYLORD
1913

SCALE: 1" = 20'

NARRATIVE: THIS PARCEL WAS ABOUT THE LAST OF THE ORIGINAL LABER - REED LAND TO BE SOLD IN CASCADE LOCKS. THE DEED DESCRIPTION FOR THIS PARCEL CONTAINED WHAT APPEARED TO BE AT LEAST 2 DIFFERENT BEARING BASIS.

2N712CA

84073