

SURVEY IN LOT 11,
 ADAMS PARADISE AC.
 NW 1/4, S. 35, T3N, R10E, W1M.
 COUNTY OF HOOD RIVER
 STATE OF OREGON.

MAY ST.

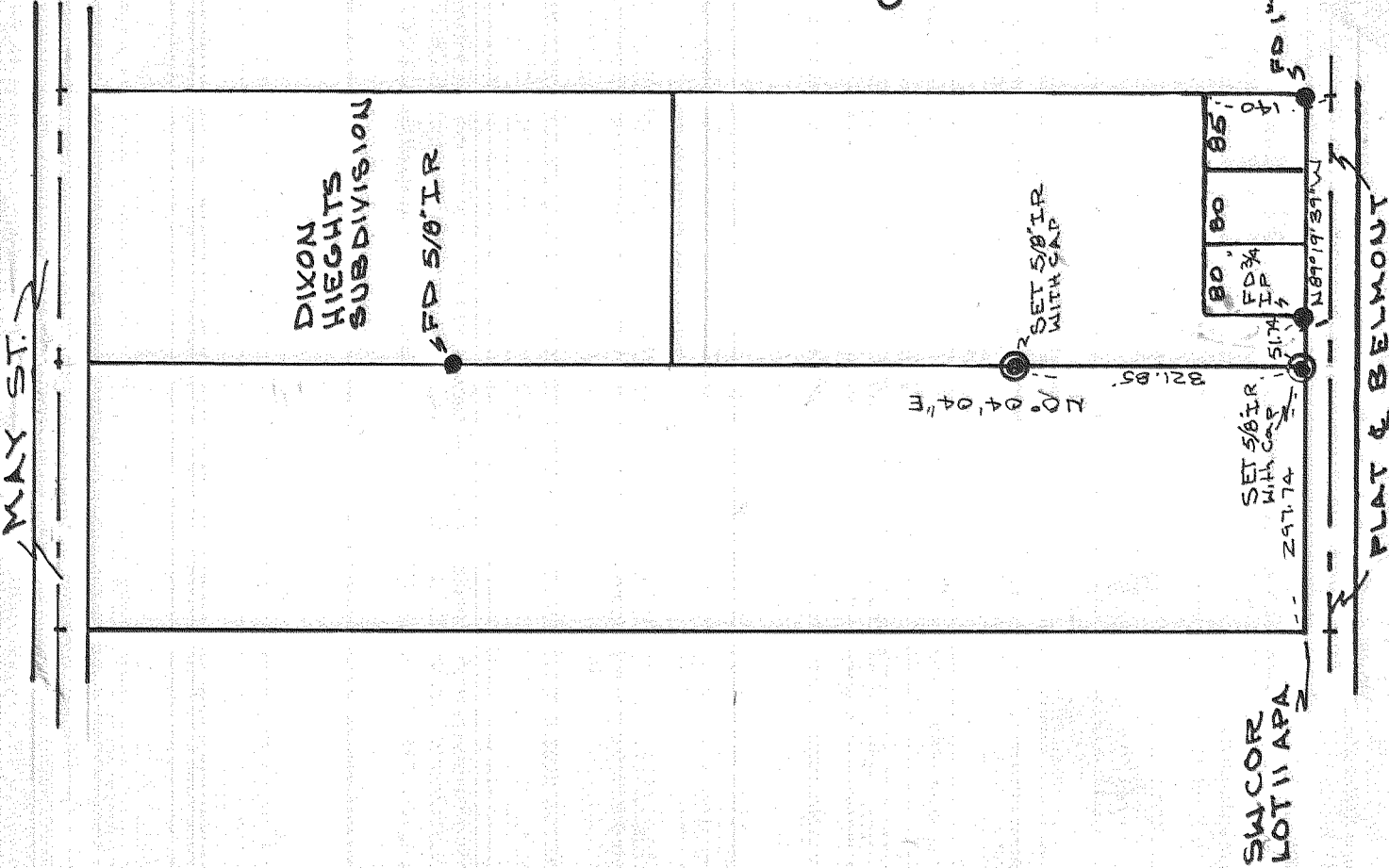

N
 BASIS OF BEARING
 DLC SURVEY
 SCALE 1" = 200'

REF. SURVEYS
 DAN CRON SURVEY
 C.S. # 7603Z
 PLAT OF DIXON HEIGHTS

SURVEY FOR
 CHALLIS CAMPBELL
 OCT 1984

SWCOR
 LOT 11 APA

FILED

PLAT & BELMONT

REGISTERED
 PROFESSIONAL
 LAND SURVEYOR

Anthony C. Klein

OREGON
 JULY 17, 1970
 ANTHONY C. KLEIN
 932

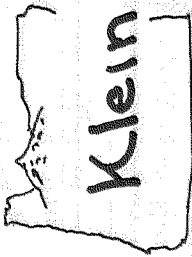

Klein & Assoc.

LAND SURVEYING
 1020 TUCKER RD
 HOOD RIVER, ORE 97031
 (503) 384-3321 OR 384-3322

OCT 31 1984

Richard A. Arnold
 COUNTY SURVEYOR

DEPUTY

OCT 23, 1984
 DRWG: ACK
 SURVEY: ACK JPR
 JOB # 84030

84071