

1/4 COR.  
SEC. 34

Found - SPITE AS SET  
FROM B.T. TAGS

1/16<sup>th</sup> COR.

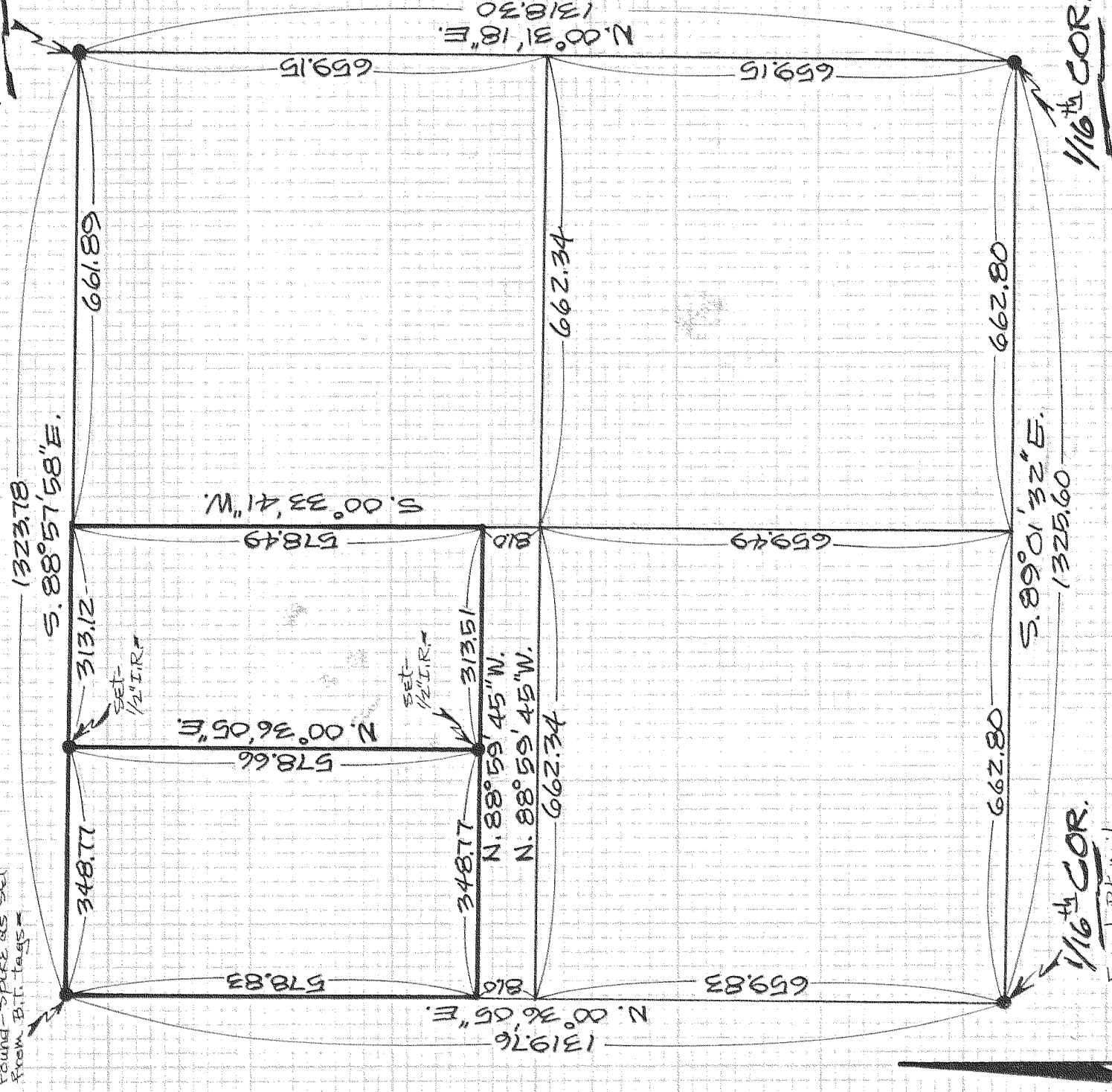

1/16<sup>th</sup> COR.  
Found - P.K. nail  
AS PER RECORD

1/16<sup>th</sup> COR.

REGISTERED  
PROFESSIONAL  
LAND SURVEYOR

Danny L. Cron

OREGON  
AUGUST 22, 1975  
DANNY L. CRON  
1028

Oct. 27, 1984

FILED

OCT 31 1984

Richard J. Arnold  
COUNTY SURVEYOR

DEPUTY

AS SURVEY

FOR Joe Lawson  
LOCATION - Parcels located  
in the N.W. 1/4 of the NW 1/4  
of the S.E. 1/4 of SEC. 34,  
T. 3 N., R. 10 E., W.M.  
HOOD RIVER COUNTY,  
OREGON

D.L.C. Surveying  
Dan Cron  
5654 Trout Creek Road  
Parkdale, Ore. 97041

SCALE - 1" = 200'

Basis of Bearing & Section  
Central as per D.L.C. 1/25/78  
Survey

NOTE: Iron Rod (IR) monuments  
set have yellow plastic cap  
stamped "LS 1028" affixed

# 84069