

NOTES:  
 (CALC POS) = POSITIONS ESTABLISHED  
 AS PER DLC SURVEY CS# 81053  
 BRASS CAPS FOUND AS PER  
 HOOD RIVER CO. RECORDS.

SEC. BREAK DOWN AS PER  
 D.L.C. SURVEYING JUNE 3, 1981  
 C.S. # 81053

BASIS OF BEARING  
 NORTH LINE OF SEC  
 AS ESTABLISHED BY  
 DLC SURVEY CS# 81053

SURVEY IN THE  
 E 1/2 OF THE NW 1/4 OF  
 SEC. 3, T.2N, R.10E, WM.  
 COUNTY OF HOOD RIVER  
 STATE OF OREGON

SURVEY FOR  
 CHARLES CAPOVILLA  
 MARTY BOWE

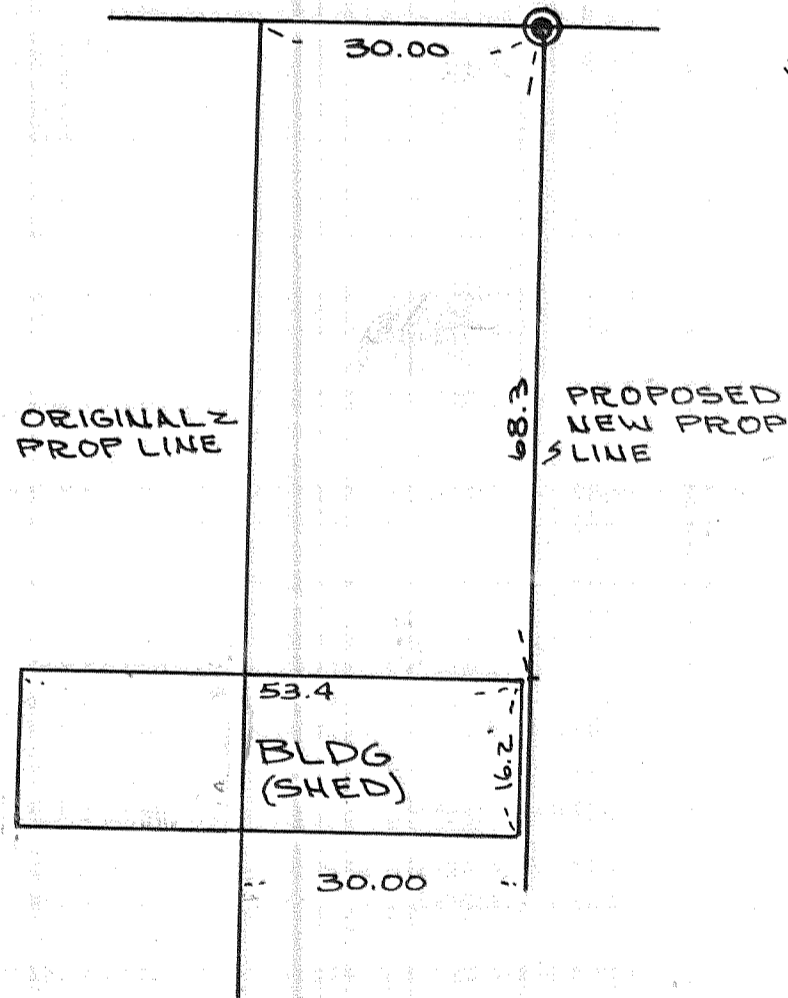

DETAIL OF BLDG  
 SCALE 1" = 20'

LEGEND

- SET 5/8" X 30" IR./PLASTIC CAP, EXCEPT AS NOTED
- FD MON AS NOTED
- FENCE
- CREEK

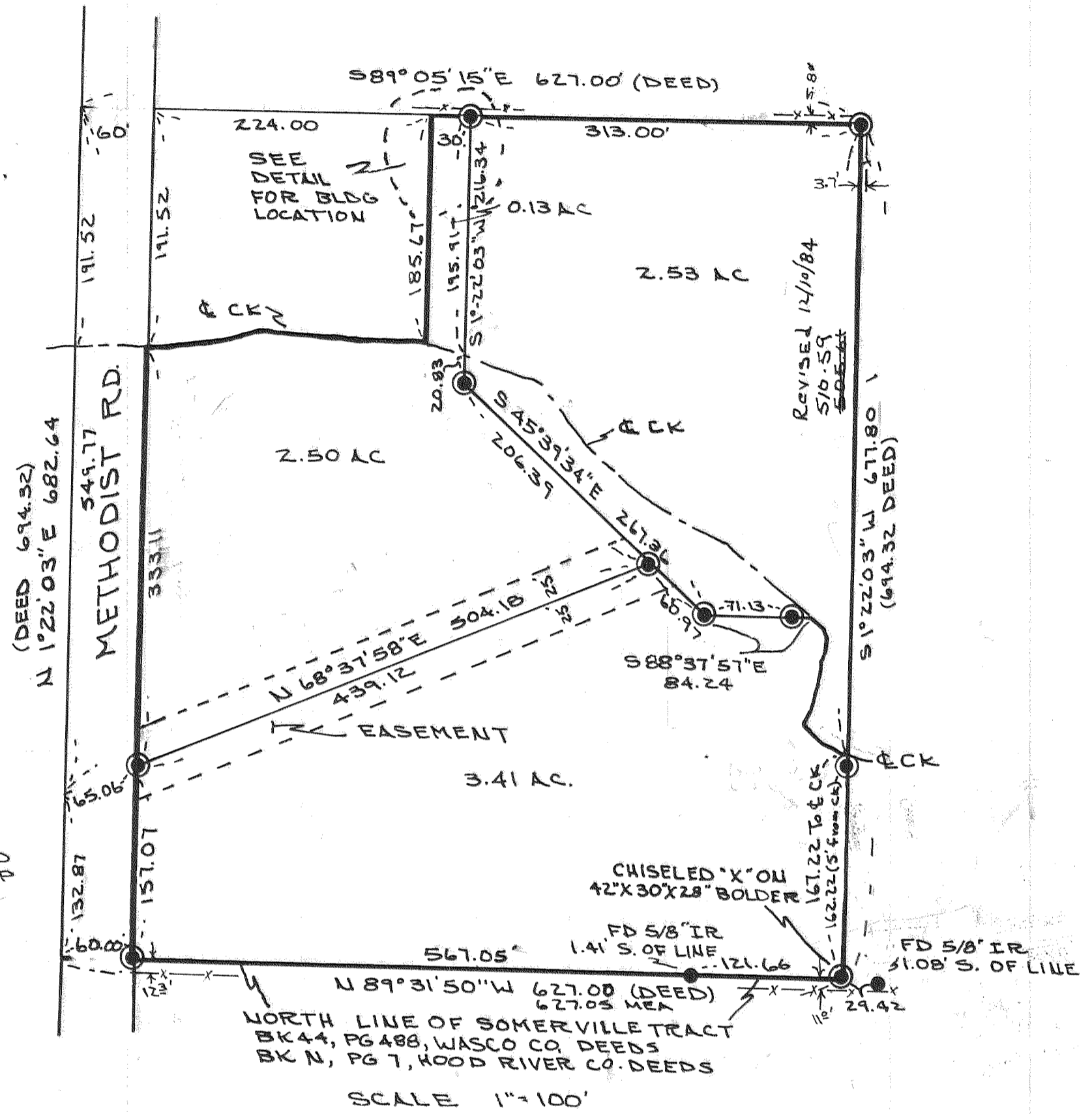

**Klein & Assoc.**

LAND SURVEYING  
 1020 TUCKER RD.  
 HOOD RIVER, OREGON  
 97031  
 (503) 384-3321

JOB # : 84012  
 DATE : SEPT 1984  
 DRAWN BY : ACK  
 SURVEY BY : ACK, J.F.R.  
 SCALE : AS SHOWN

**FILED**

OCT 12 1984

*Richard J. Arnold*  
 COUNTY CLERK

REGISTERED  
 PROFESSIONAL  
 LAND SURVEYOR

*Anthony C. Klein*  
 OREGON  
 JULY 17, 1970  
 ANTHONY C. KLEIN  
 932