

SURVEY IN THE NE 1/4,
SEC. 7, T.2N., R.8E., W.M.
COUNTY OF HOOD RIVER, STATE OF OREGON

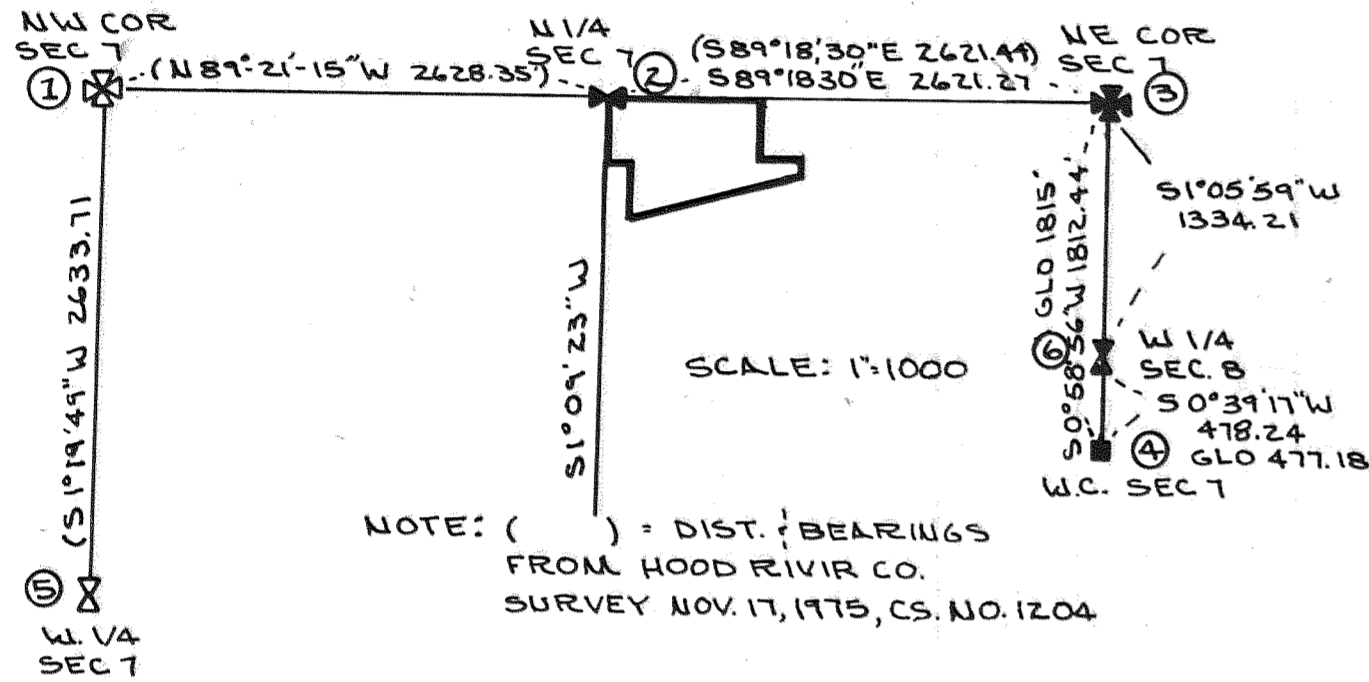

NOTE: () = DIST. BEARINGS FROM HOOD RIVER CO. SURVEY NOV. 17, 1975, CS. NO. 1204

RESUME

THIS FIRM WAS REQUESTED TO LOCATE THE CORNERS OF A PARCEL OF LAND OWNED BY THE RANIERI'S. A LEGAL DESCRIPTION WAS FURNISHED. AFTER REVIEW OF THE LEGAL DESCRIPTION IT WAS DETERMINED THAT THE N-S CENTER LINE OF THE SECTION WOULD HAVE TO BE ESTABLISHED. THE GLO NOTES WERE RESEARCHED AND THE 1860 SURVEY BY ROBERT V. SHORT WAS RETRACHED. ALS THE 1897 SURVEY BY WILLIAM F. CAMPBELL WAS RETRACHED. A HOOD RIVER COUNTY SURVEY (CASCADE LOCKS CONTROL SURVEY, CS. NO. 1204) WAS USED TO DETERMINE THE WEST LINE OF THE SECTION. THE EAST LINE WAS DETERMINED TIEING TO EXISTING MONUMENTS. THE N-S CENTERLINE WAS ESTABLISH BY MEANING THE BEARINGS BETWEEN THE E.W. LINES OF THE SECTION (1973 MANUAL OF INSTRUCTIONS, 3-88). ALL MONUMENTS FOUND AND SET ARE SHOWN.

CORNER INFORMATION

1. NOT LOCATED, USE H.R.C. TIES
2. FOUND BRASS CAP 4" BELOW ROADWAY AS PER RECORD. MARKING NOT LEGABLE.
3. FOUND BRASS CAP AS PER RECORD. MARKED "HOOD RIVER COUNTY T2N R10E SEC COR 5,6,7,8."
4. FOUND MOUND OF STONE WITH ONE SCRIBED "WC" AND IT MEASURES 20" X 9" X 10". THIS FITS GLO DESCRIPTION. STONE HAD OTHER MARKS BUT NOT LEDGABLE. FOUND 24" DOUG FIR BLAZED BREAST HIGH WHICH BEARS S 18° W 8.4' (DID NOT OPEN). DOES NOT FIT GLO TIES. FOUND 38" DOUG FIR WITH NO VISIBLE BLAZES, WHICH FITS GLO TIES (N 36° W 54.7'), DID NOT OPEN. CORNER IS ON HOGS BACK ON SOUTH SIDE. ACCEPTED CORNER
5. NOT LOCATED, USED H.R.C. TIES.
6. FOUND STONE 12" X 14" X 7" SCRIBED WITH "X" AND 3 SLICES. FOUND 30" DOUG FIR WITH RUSTY METAL TAG NOT LEDGEABLE, WHICH BEARS SOUTH 8.4', NO BLAZES. DOES NOT FIT GLO TIES. FOUND 2 ROTTEN STUMPS WHICH MAY BE ORIGINAL BT.. DID NOT USE CORNER FOR THE PURPOSE OF THIS SURVEY.

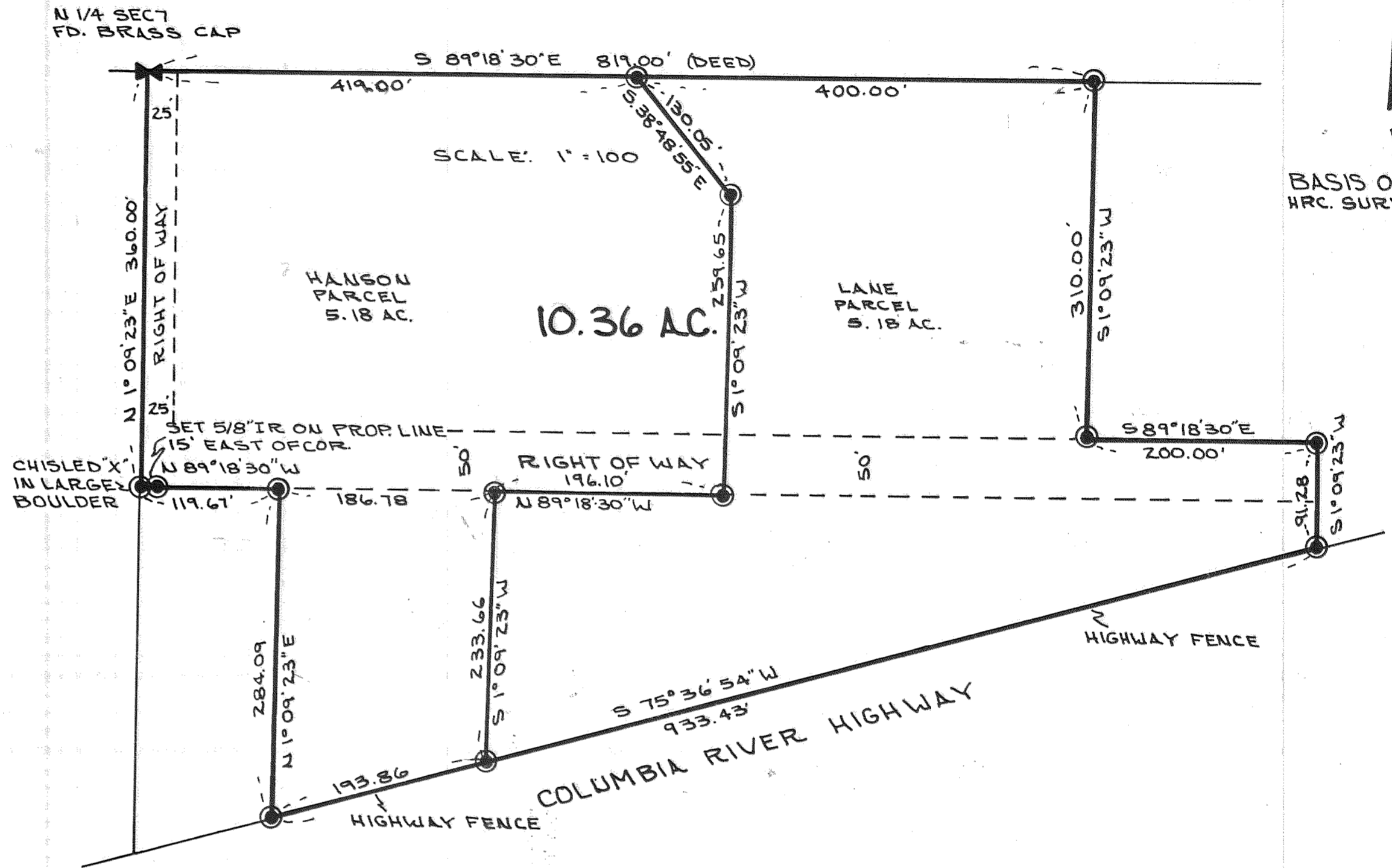

BASIS OF BEARING HRC. SURVEY CS.#1204

LEGEND

- ⊗ CALCULATED POSITION
- ⊗ FOUND MONUMENT AS NOTED
- ⊙ SET 5/8" X 30" IRON ROD/WITH PLAS CAP EXCEPT AS NOTED

REVISED 10/20/84 - ADDED LANE-HANSON LOT LINES

**SURVEY FOR
LARRY & NIOMA RANIERI**

FILED
OCT 12 1984
Richard J. Arnold
COUNTY SURVEYOR
DEPUTY

REGISTERED PROFESSIONAL LAND SURVEYOR
Anthony C. Klein
OREGON
JULY 17, 1970
ANTHONY C. KLEIN
932

KLEIN & ASSOC.
LAND SURVEYING
1020 TUCKER RD.
HOOD RIVER, ORE
97031
(503) 386-3321

JOB NO: 84029
DATE: SEPT. 1984
DRWN BY: ACK
SURVEY BY: ACK, JPR

84064