

W 1/4 COR. SEC. 5

Set nail & stake

Found the following as per J.L.H. March 1909 Survey

- 1) Creek 169.29' South @ 13.2' West
- 2) Remains of 36' fur bearing East-72.60'
- 3) Remains of a 36' fur bearing East-324.06'
- 4) Remains of a 30' fur bearing N.21° W. - 34.32'

N 1/4 COR. SEC. 5

Position as per Bishop 7/20/78 Survey - Original Evidence is at corner

E 1/4 COR. SEC. 5

Found 5/8" I.R. as per Bishop 7/20/78 Survey - Original Evidence is at corner

S.W. COR. SEC. 5

Found Brass Cap as per Bishop 7/20/78 Survey - Original Evidence is at corner

S.E. COR. SEC. 5

Position as per Bishop 7/20/78 Survey - Original Evidence is at corner

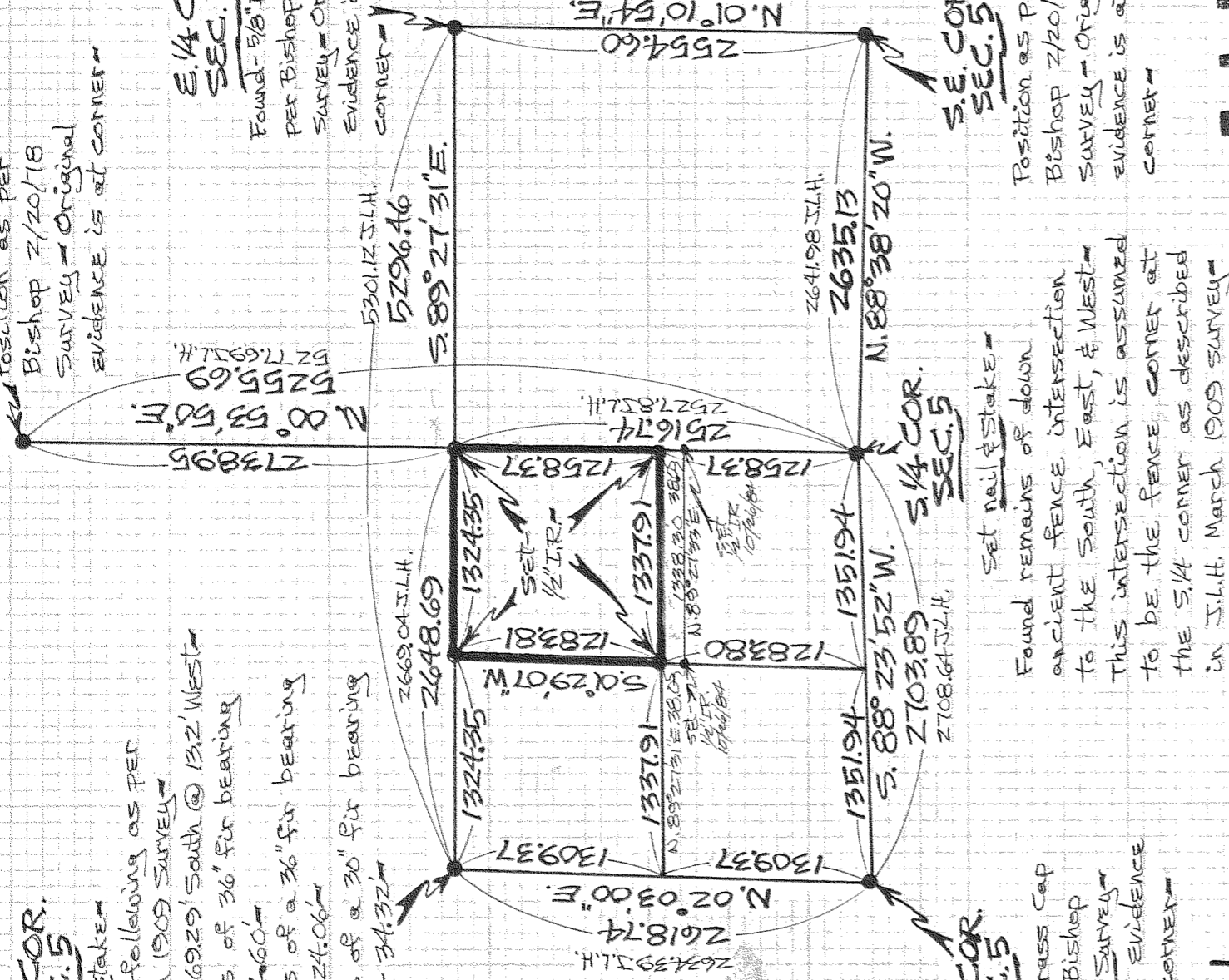

REGISTERED PROFESSIONAL LAND SURVEYOR

Danny L. Cron

OREGON AUGUST 22, 1975 DANNY L. CRON 1028

Oct. 1, 1984

Revised 10/24/84 to show the North 38' of the SE 1/4 of the SW 1/4 of Sec. 5

"J.L.H." refers to John Leland Henderson Mar. 1909 Survey of Sec. 5 as performed by W.T. Eddy

SCALE - 1" = 1000'

Basis of Bearing & Partial Section Control as per Bishop 7/20/78 Survey

NOTE - Iron rod (I.R.) monuments set have yellow plastic cap stamped "LS 1028" affixed

FILED

OCT 12 1984

Richard J. Arnold
COUNTY SURVEYOR

DEPUTY

BY SURVEYOR

FOR Palladian Land Company & James & Barbara Logo
LOCATION - The N.E. 1/4 of the S.W. 1/4 of Sec. 5, T.2 N., R.10 E., W.M.
HOOD RIVER COUNTY, OREGON

PLC. Surveying
Box 1000
5694 Trout Creek Rd.
Fairdale, Ore. 97041

84060