

REFERENCE: COUNTY SURVEYS FILE NO. 7598 & 1320 WHICH ARE THE BASIS OF BEARINGS

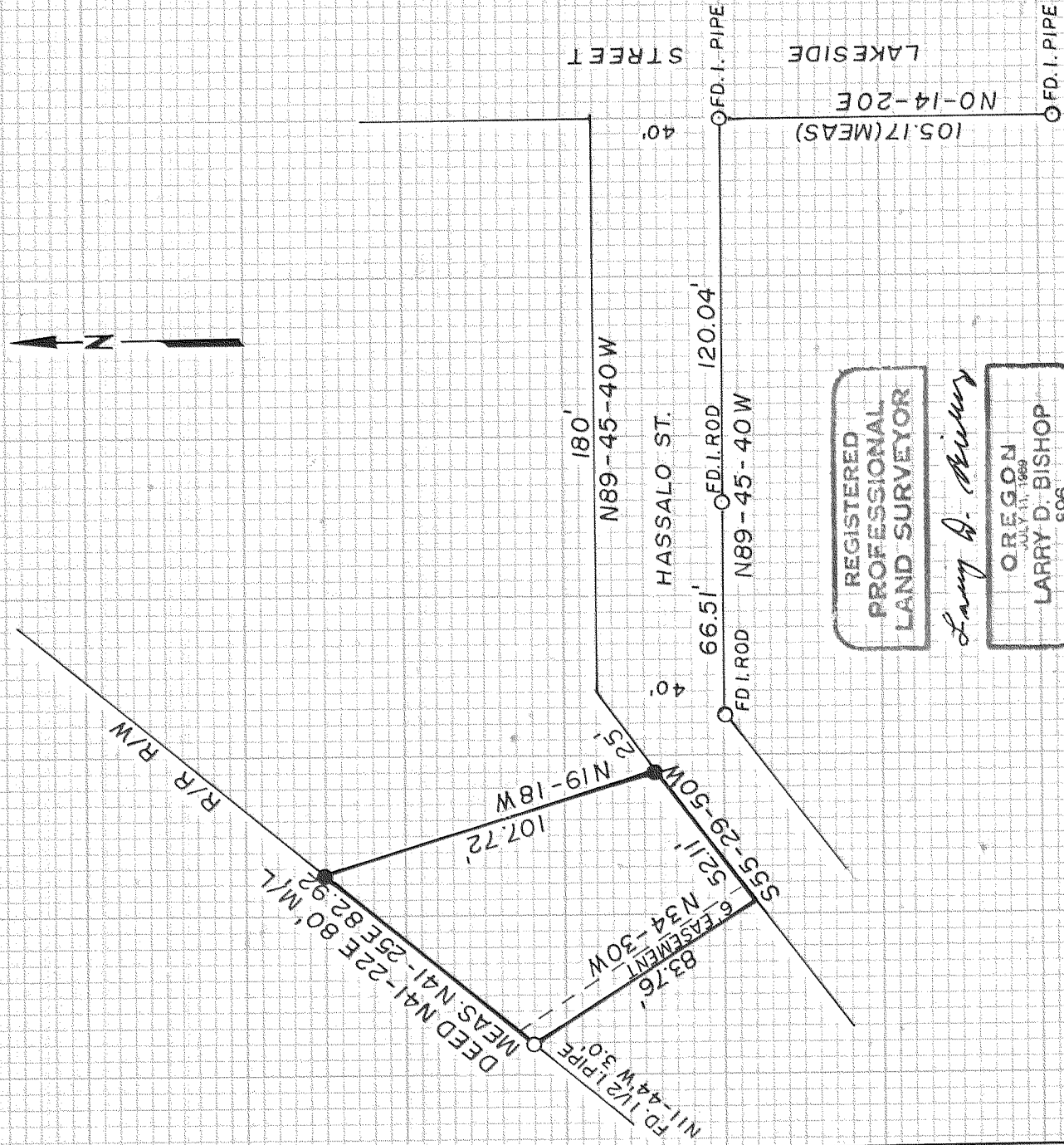

REGISTERED
PROFESSIONAL
LAND SURVEYOR

Larry D. Bishop

OREGON
JULY 11, 1969
LARRY D. BISHOP
896

BOUNDARY SURVEY
GEORGE NAKAMURA
LOCATED IN SW1/4 NE1/4 SEC. 12,
T.2N., R.7E., W.M., HOOD RIVER,
COUNTY, ORE.

FILED

OCT 12 1984

Richard S. Arnold
COUNTY SURVEYOR

DEPUTY

BISHOP SURVEYING, INC.
P.O. BOX 729, HOOD RIVER, ORE.
(503) 386-5122
DATE AUG. 24, 1984
SCALE 1" = 50'
PROJECT NO. 84024

#84057