

SURVEY IN LOT 5, BLOCK 3,
 GLEN MEADOWS ADDITION
 CITY OF HOOD RIVER, ORE.
 NW 1/4, SEC 35, T3N, R10E, WM

DID NOT SET
 COR IS THE NE COR
 OF A X4 FENCE POST

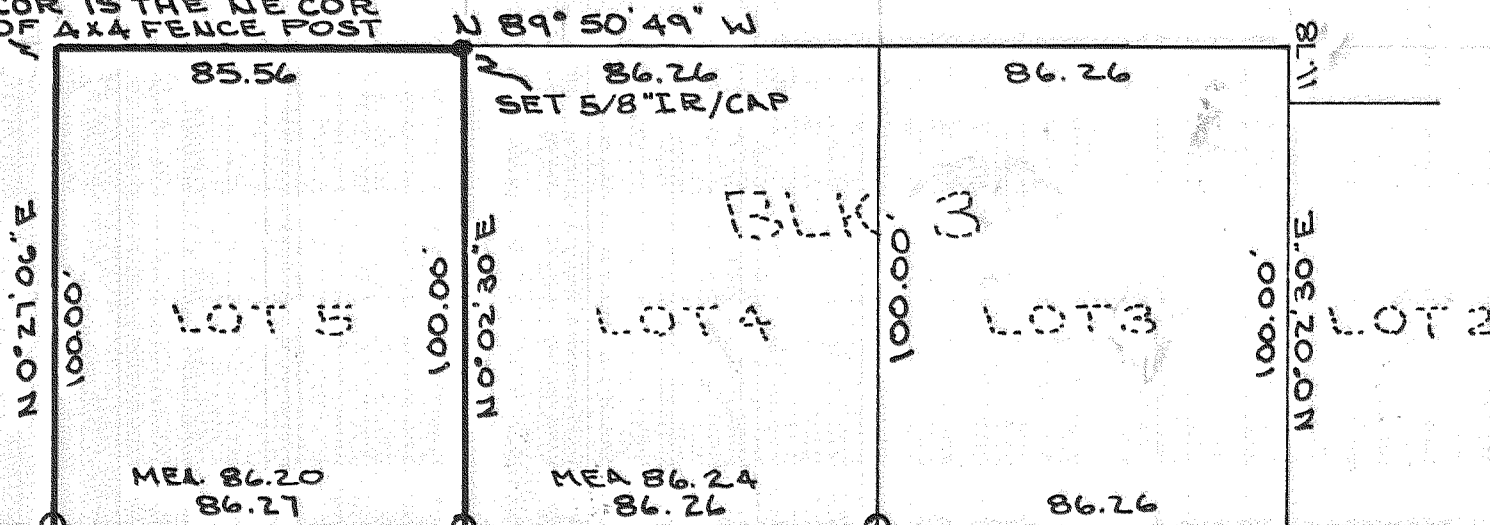

BASIS OF BEARING
 SOUTH LINE BLK. 3
 SCALE: 1"=40'

FD 5/8" IR
 FD 1/2" IR (BENT)
 FD 1/2" IR
 MONTELLO ST

SURVEY FOR
 DAVID & ALBERTA MCCREA

FILED

AUG 17 1984
Richard J. Ansell
 COUNTY SURVEYOR
 DEPUTY

REGISTERED
 PROFESSIONAL
 LAND SURVEYOR

Anthony G. Klein

OREGON
 JULY 17, 1899
 ANTHONY G. KLEIN
 932



Klein & Assoc.

JOB #84025
 JUL 5 1984
 LAND SURVEYING
 1020 Tucker Rd.
 Hood River, OR 97031
 (503) 386-3321 or 386-3322

84048