

SURVEY IN BLOCK 7 OF AMMENDED PLAT OF IDLEWILD ADDITION TO THE CITY OF HOOD RIVER IN SE. 1/4 SEC 26, T3N, R10E, WM

WASCO ST.

598.93 S 89° 53' 43" W

FD 1/2" IP (BENT) R/R SPIKE

SCALE: 1" = 50'

FD 1" IP UNDER LARGE ROCK

LEGEND:
 ● = FD. MON. AS NOTED
 ⊙ = SET 5/8" IR/PLAS. CAP.

REGISTERED PROFESSIONAL LAND SURVEYOR

Anthony C. Klein

OREGON
 JULY 17, 1970
 ANTHONY C. KLEIN
 932

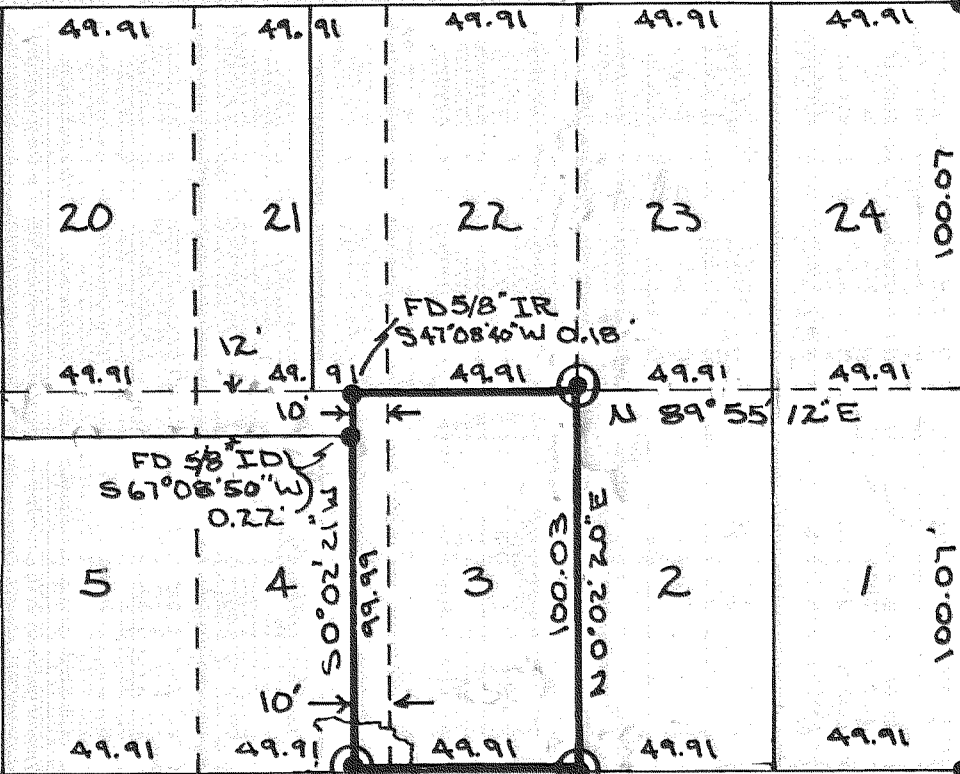

N
 BASIS OF BEARING SOUTH LINE BLK 7 AS PER BISHOP SURVEY CS# 79029

18th ST
 50° 02' 30" W 199.62'

FD 1" IP

SEE DETAIL FOR ENCROACHMENTS 598.94' S 89° 56' 40" W BISHOP SURVEY 599.01' LINCOLN ST.

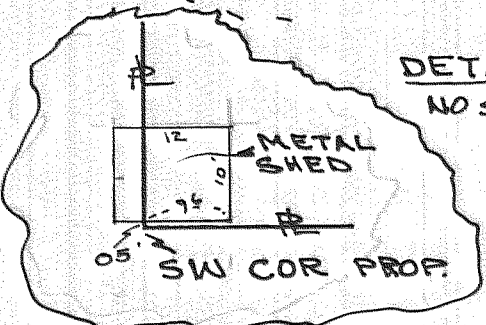

FILED

JUN 29 1984

Richard J. Arnold
 COUNTY SURVEYOR



Klein & Assoc.

(503) 386-3321

SURVEY FOR Mr. & Mrs. BILLY SMITH

LAND SURVEYING
 1020 TUCKER RD
 HOOD RIVER, ORE

JOB# 84022
 JUNE 1984

84044