

**SURVEY IN
GOV'T LOT 2
NE. 1/4, SEC. 22, T.2N., R.10E.
HOOD RIVER CO., OREGON**

PURPOSE OF SURVEY
TO LOCATE BOUNDARY OF REMAINING PARCEL
AND DETERMINE ACRAGE

NARRATIVE
THE RECORDS WERE RESEARCHED AT THE COUNTY SURVEYORS OFFICE AND ALL SURVEYS IN AREA WERE REVTD. IT WAS FOUND THAT TWO METHODS WERE USED TO SUBDIVIDE THIS SECTION. SOME OF THE SURVEYS USED THE EXISTING CENTER 1/4 AND OTHERS CALCULATED A NEW CENTER 1/4 USING EXISTING MONUMENTS ON THE EXTERIOR OF THE SECTION. I USED THE EXISTING CENTER 1/4 BECAUSE IT WAS SET WITHIN THE ACCEPTED STANDARDS OF SURVEY FOR THAT PERIOD AND WAS ONLY ABOUT 3' FROM THE CALCULATED CORNER. THE CORNER WAS SET IN 1909 BY P.M. MOORSE. I THEN PROCEEDED TO CALCULATE THE N.E. COR. AND E. 1/4 COR. BASED ON TIES MADE BY D.L.C. SURVEYING OF SEPT. 23, 1976; CS. # 7641.

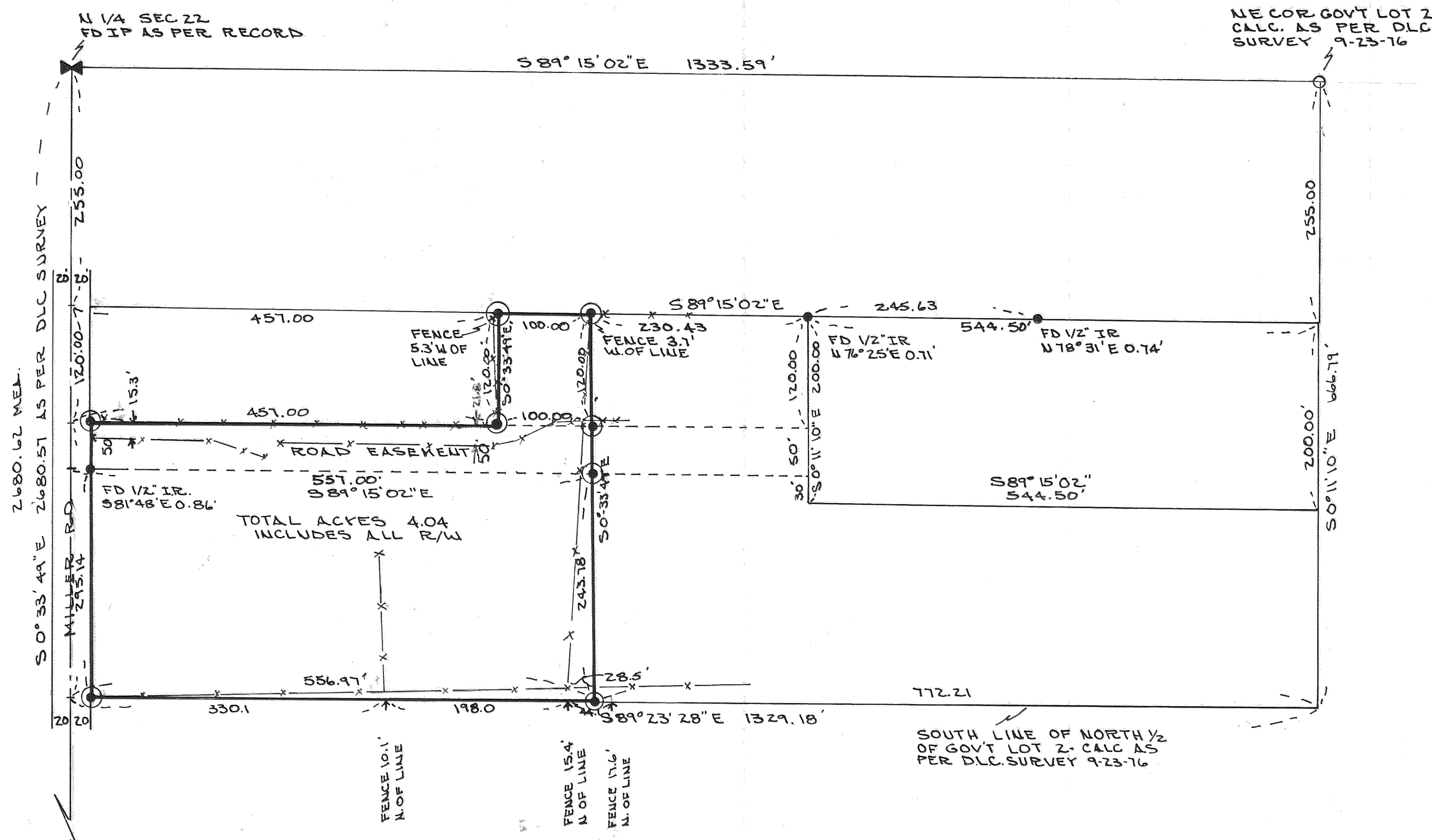

LEGEND

- x — FENCE
- FD MON AS NOTED
- ⊙ SET 5/8" IR./ PLASTIC CAP

REFERENCE SURVEYS

- D.L.C. SURVEY - SEPT. 23, 1976; CS# 7641
- D.L.C. SURVEY - FEB. 29, 1978; CS# 78021
- D.L.C. SURVEY - APR. 3, 1976; CS# 7623
- GLEN D. STRAIT - MAY 31, 1972; CS# 7306



BASIS OF BEARING
DLC SURVEY 9/23/76

FILED

JUN 29 1984

Richard A. Amel
COUNTY SURVEYOR
DEPUTY

REGISTERED
PROFESSIONAL
LAND SURVEYOR

Anthony C. Klein
OREGON
JULY 17, 1970
ANTHONY C. KLEIN
932

**SURVEY FOR
PANTELLA ENGLE**

JOB# B4021 SURVEY: MAY 25, 1984
SCALE: 1"=100' DRAWN BY: ACK

Klein & Assoc.
LANDSURVEYING

1020 TUCKER RD
HOOD RIVER, ORE. 97031
(503) 386-3321 or 386-3322

B4023