

SURVEY IN THE NE 1/4 SEC 22, TIN RIDE, WM HOOD RIVER COUNTY, OREGON

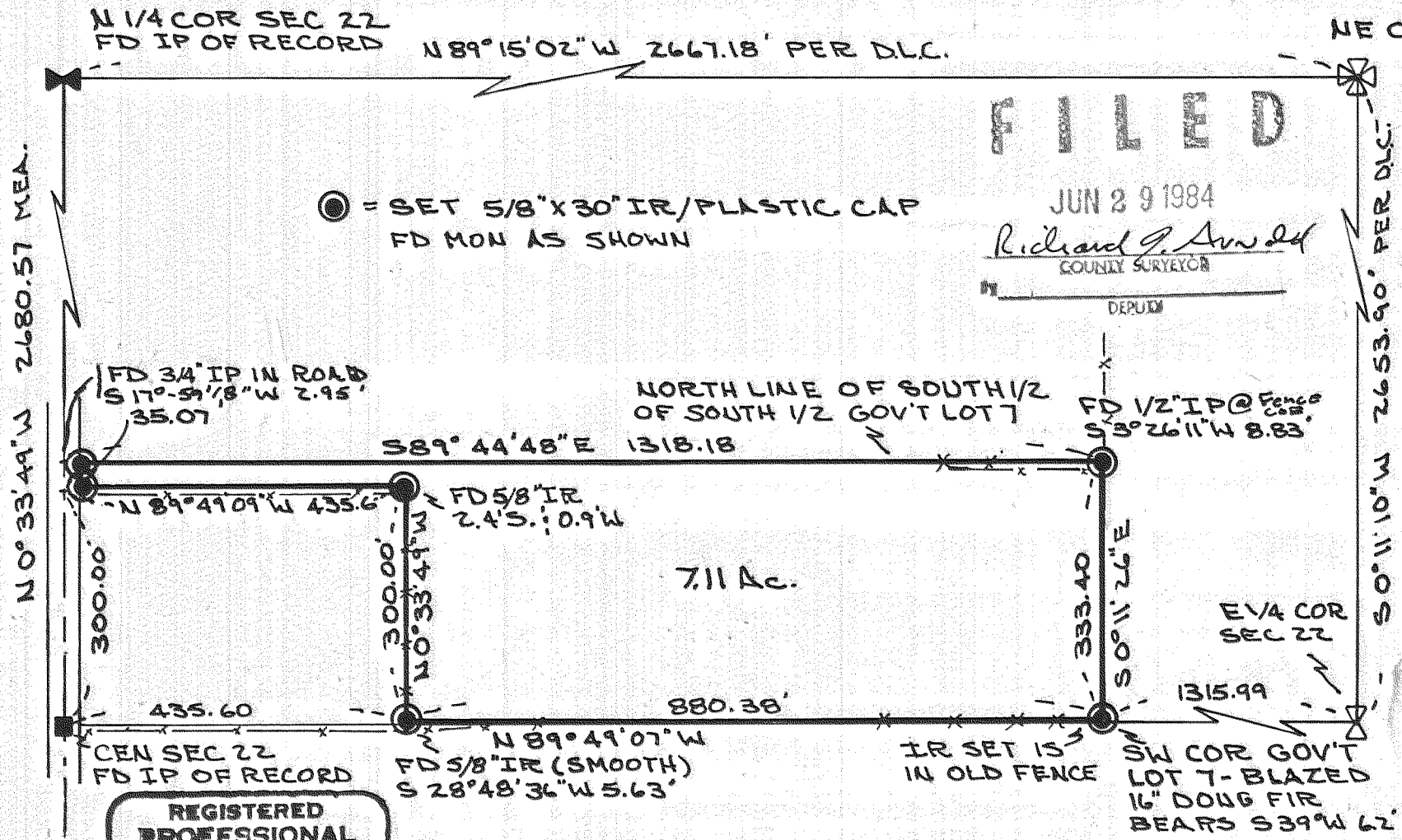

FILED

JUN 29 1984
Richard G. Arnold
 COUNTY SURVEYOR

N

BASIS OF BEARING
 N-S & OF SEC 22 AS
 PER KLEIN & ASSOC.
 SURVEY DATED 5/25/28/84

SCALE: 1" = 200'

REF. SURVEYS
 KLEIN & ASSOC. MAY 25, 28, 84
 FOR PANTELLA EAGLE
 DANNY L. CRON SEP. 23, 76
 FOR DOUG ROBINSON

REGISTERED
 PROFESSIONAL
 LAND SURVEYOR

Anthony C. Klein
 OREGON
 JULY 17, 1970
 ANTHONY C. KLEIN
 932

SURVEY FOR JIM BYRNE



Klein & Assoc.

JOB #: 84024
 DATE: JUN 26, 1984
 LAND SURVEYING DRWN: ACK
 1020 TUCKER RD. SUR: ACK-JPR
 HOOD RIVER, ORE.

ACK