

C.1/4 COR.  
SEC. 34

Found - nails set  
from REFERENCES

2640 plat  
2640.12  
N. 88° 57' 39" W.

W.1/4 COR.  
SEC. 34

Found - Brass Cap

2640 plat  
2643.12  
N. 00° 52' 34" E.

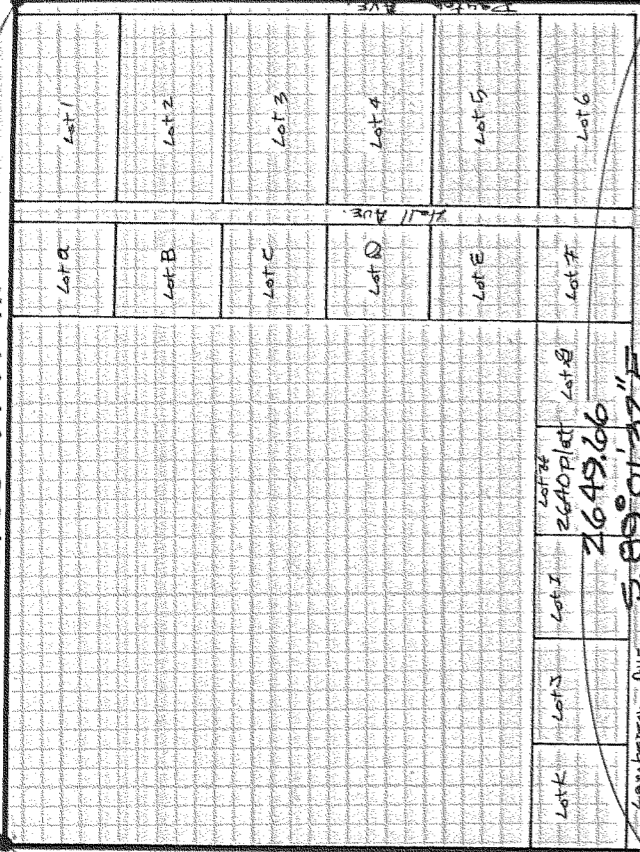

2639.27  
N. 00° 36' 14" E.

S.1/4 COR.  
SEC. 34

Found - Brass Cap

2310 plat  
2310.07  
S. 89° 02' 43" E.

2652.65  
2652.65

NW COR.  
LOT 7

NE COR.  
LOT 7

300.53  
300 plat

330.58  
330 plat

1" = 600'  
SCALE

1" = 100'

ASSUMED BASIS OF BEARING

NOTE - Iron rod (IR) monuments  
set have yellow, plastic cap  
stamped "151028" affixed

REGISTERED  
PROFESSIONAL  
LAND SURVEYOR

Danny L. Cron

OREGON  
AUGUST 22, 1975  
DANNY L. CRON  
1028

JUNE 2, 1984

65 SURVEY 88

FOR - Mike Blouin  
LOCATION - Parcel located  
in Lot 7 of platted TOWN  
OF BELMONT, said lot  
being located in the  
S.W.1/4 of SEC. 34, T.3N.,  
R.10E, W.M. -  
HOOD RIVER COUNTY,  
OREGON

D.L.C. SURVEYING  
DAN CRON  
6694 FOUNTAIN CREEK RD.  
PORTGATE, ORE. 97041

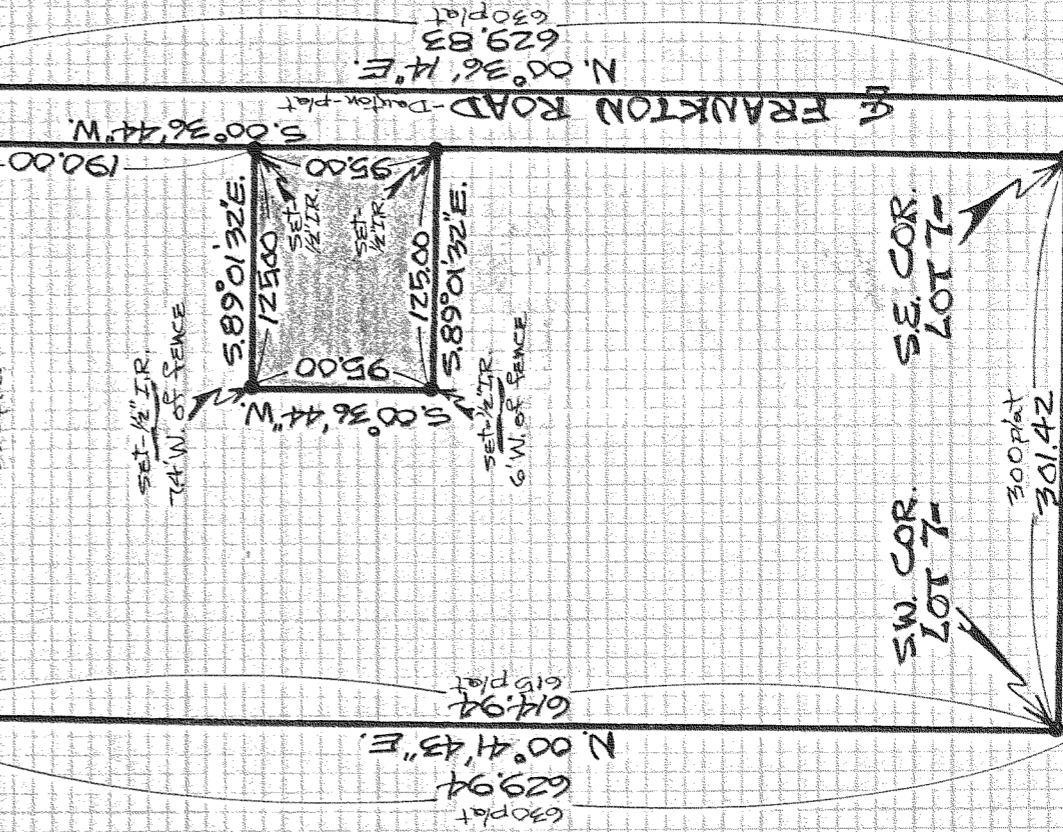

S.1/4 COR.  
SEC. 34

Brass Cap

FILED

JUN 29 1984

Richard J. Arnold  
COUNTY SURVEYOR

DEPUTY

874037