

84038

W. 1/4 CORNER SECTION 16
CALC. POSITION AS PER
H.R.C. GILHOULEY SURVEY
DATED DEC. 6, 1978
DRAWING NO. 79010

N. 1/4 CORNER SECTION 16
FD. ALUM. CAP IN
2"x4 1/2" CEMENT
CYLINDER
H.R.C. NO. 587

E. 1/4 CORNER SECTION 16
FD. 1 1/2" IRON PIPE &
BRASS CAP SET FROM
BOTH ORIGINAL BT'S
H.R.C. NO. 846

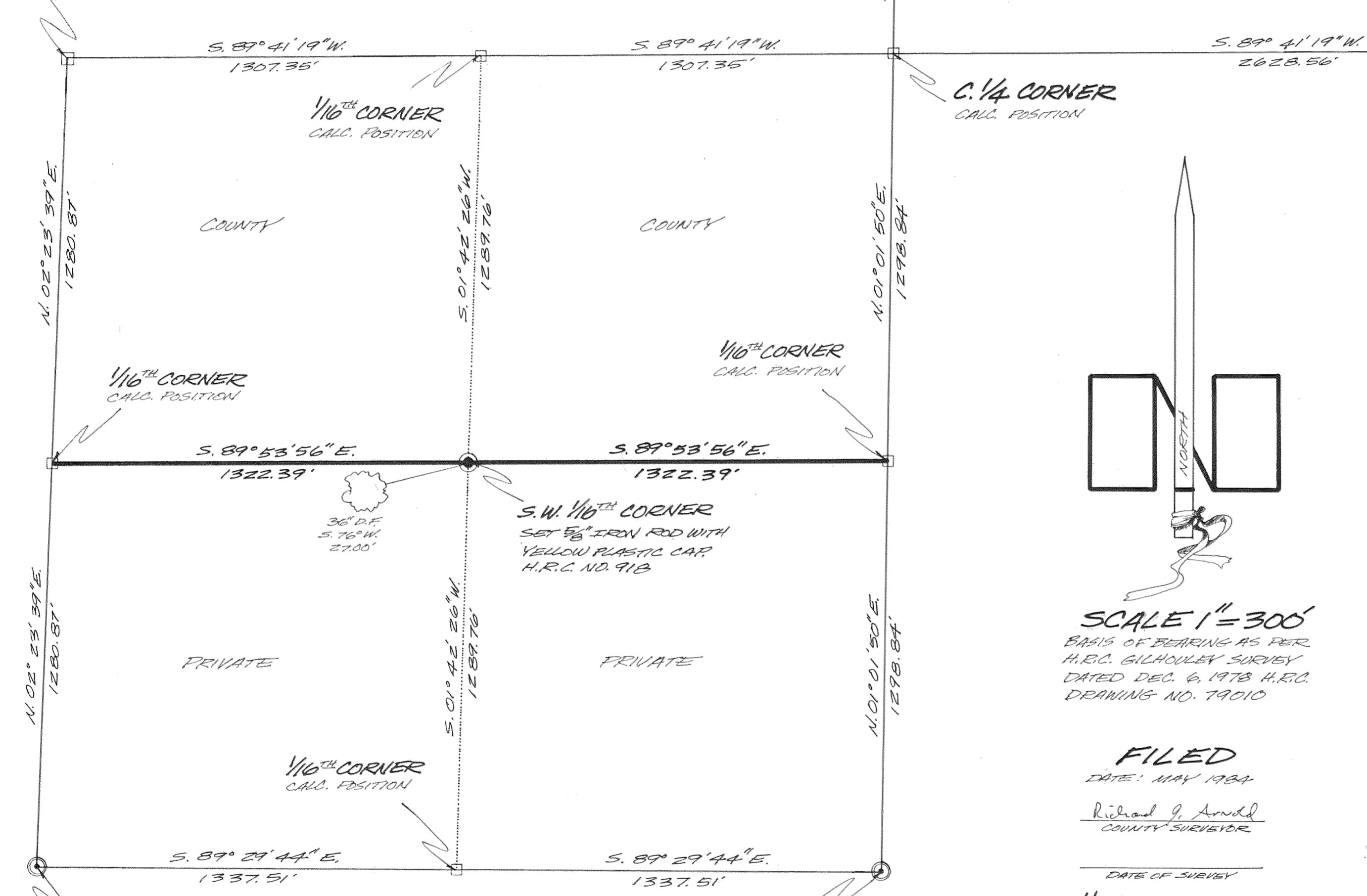

S.W. CORNER SECTION 16
FD. 2" IRON PIPE &
BRASS CAP AS PER
H.R.C. GILHOULEY SURVEY
DATED DEC. 6, 1978
DRAWING NO. 79010
H.R.C. NO. 733

S. 1/4 CORNER SECTION 16
FD. 3/4" REBAR
H.R.C. NO. 509

C. 1/4 CORNER
CALC. POSITION

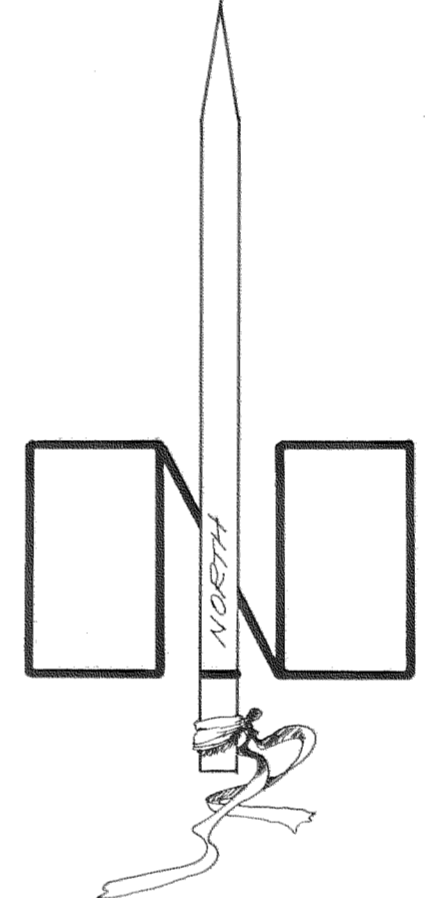

SCALE 1" = 300'
BASIS OF BEARING AS PER
H.R.C. GILHOULEY SURVEY
DATED DEC. 6, 1978 H.R.C.
DRAWING NO. 79010



FILED
DATE: MAY 1984
Richard J. Arnold
COUNTY SURVEYOR

DATE OF SURVEY
84038
DRAWING NO.

REGISTERED
PROFESSIONAL
LAND SURVEYOR

Richard J. Arnold
OREGON
JULY 15, 1983
RICHARD J. ARNOLD
2038

HOOD RIVER COUNTY
SURVEY
SECTION 16
T. 1 N., R. 10 E., W. 1 M.