

SURVEY OF LOTS 9, 10, 19, 20
 WAUCOMA ADD.
 SCALE: 1" = 60'

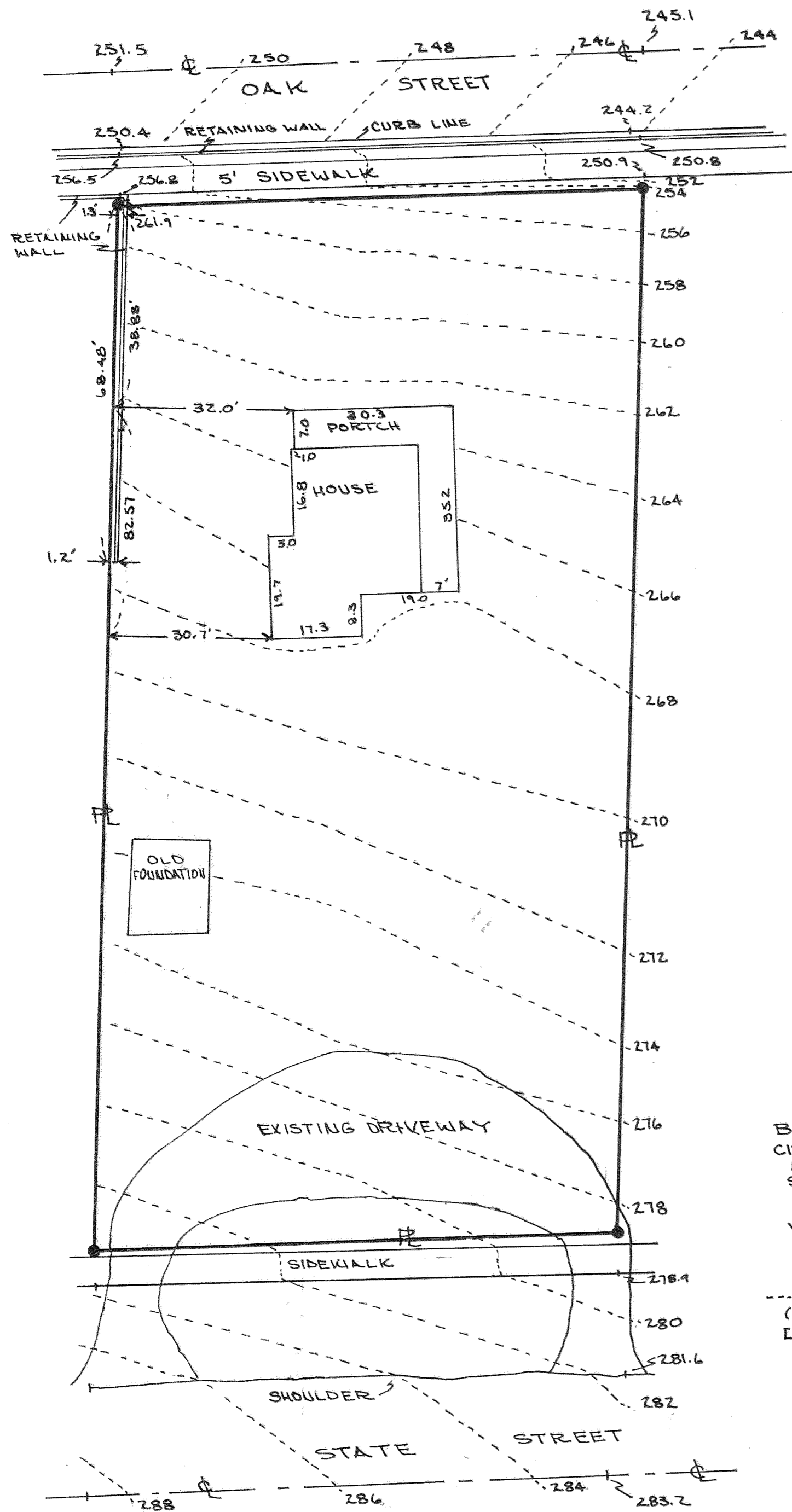

TOPO OF LOTS 9, 10, 19, 20
 BLOCK 1 WAUCOMA ADD.
 SCALE = 1" = 20'
 CONTOUR INTERVAL = 2'
 ELEV DATUM CITY OF
 HOOD RIVER

BASIS OF BEARING
 CITY OF HOOD RIVER
 AS PER CROW
 SURVEY CS# 77098

LEGEND

- SET 5/8" IR/PLAS. CAP
- FD MON
- CONTOUR LINE
- () MEA BY CROW 1977
- [] MEA BY BISHOP 1981
- ▬ PROPERTY LINE
- ⊕ CENTER LINE

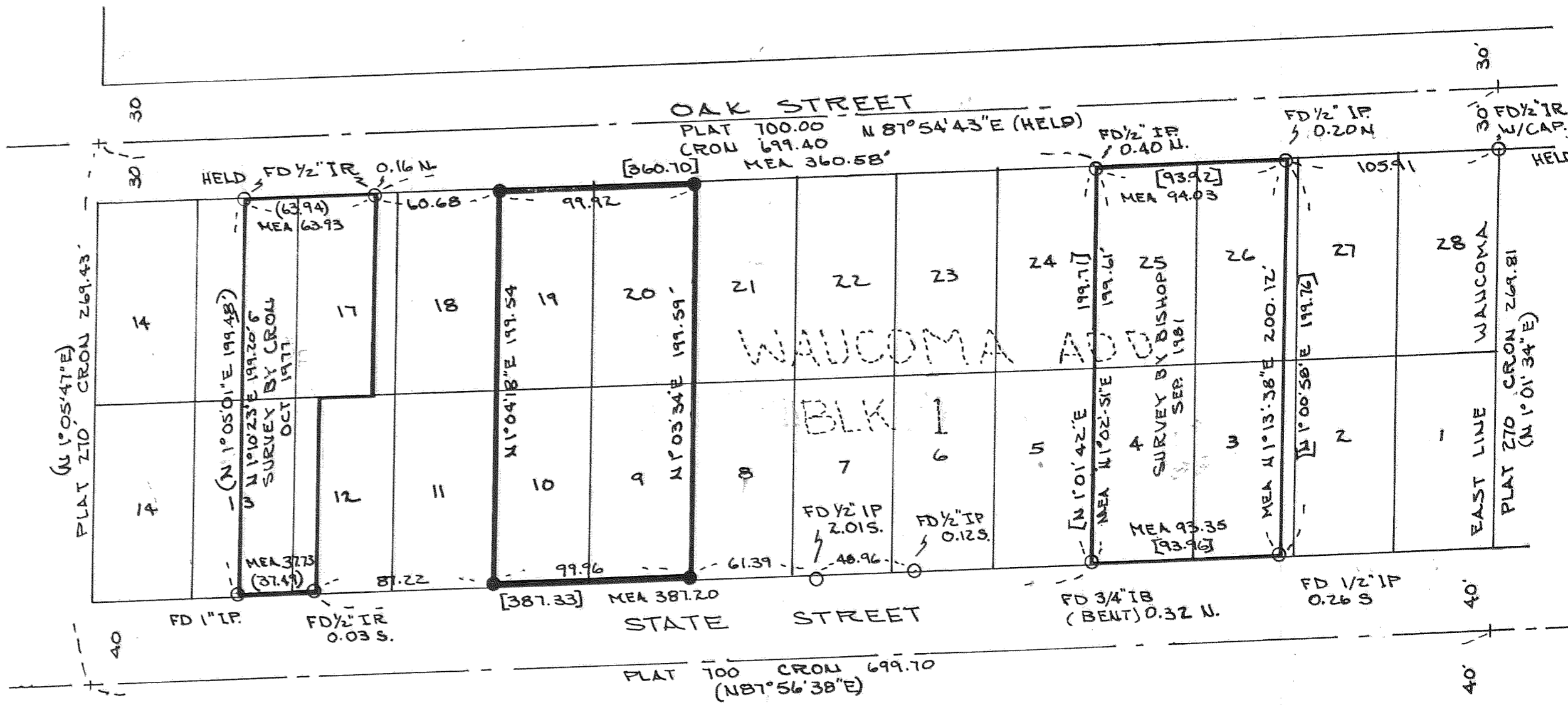

SURVEY IN
 LOTS 9, 10, 19, 20; BLK 1;
 WAUCOMA ADD.
 SW 1/4, SEC. 25, T3N, R10E, WM
 CITY OF HOOD RIVER, COUNTY
 OF HOOD RIVER, STATE OF
 OREGON

SURVEY REF:
 CS# 77098 BY DAN CROW, OCT. 1977
 CS# 81096 BY LARRY BISHOP, SEPT. 1981

FILED

JUN 4 1984

Richard J. Arnold
 COUNTY SURVEYOR
 DEPUTY

REGISTERED
 PROFESSIONAL
 LAND SURVEYOR

Anthony C. Klein

OREGON
 JULY 17, 1970
 ANTHONY C. KLEIN
 932

Klein & Assoc.
 LAND SURVEYING

1020 TUCKER ROAD
 HOOD RIVER, OREGON 97031
 PHONE (503) 386-3321

**SURVEY FOR
 ED CHRISMAN**

DATE SURVEY: MAY 1984
 DATE DRWG: MAY 24, 1984
 DRAWN BY: ACK
 SURVEY BY: ACK; JFR
 SCALE: AS SHOWN

84036

84036