

1/16th COR.
Position as per
T.E.C. 3/20/78
SURVEY

FOUND
1/2" I.R. AS PER
T.E.C. 3/20/78
SURVEY

FOUND
1/2" I.R. AS PER
T.E.C. 3/20/78
SURVEY

TOPOGRAPHIC LINES
AS PER T.E.C. 3/20/78
WHITE LTD. (FOR BONNIE
CONSTRUCTIONAL ONLY)

524.00
S. 89° 58' 00" E.

45.00

355.00
N. 00° 07' 00" E.

194.00

TUCKER ROAD

N. 00° 07' 00" E.
355.00

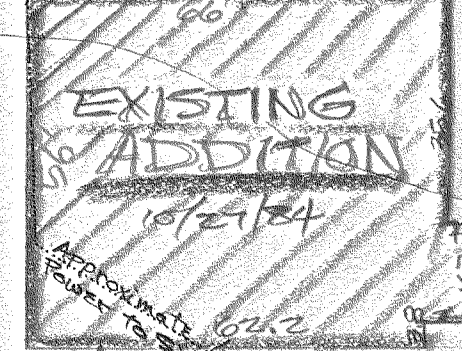
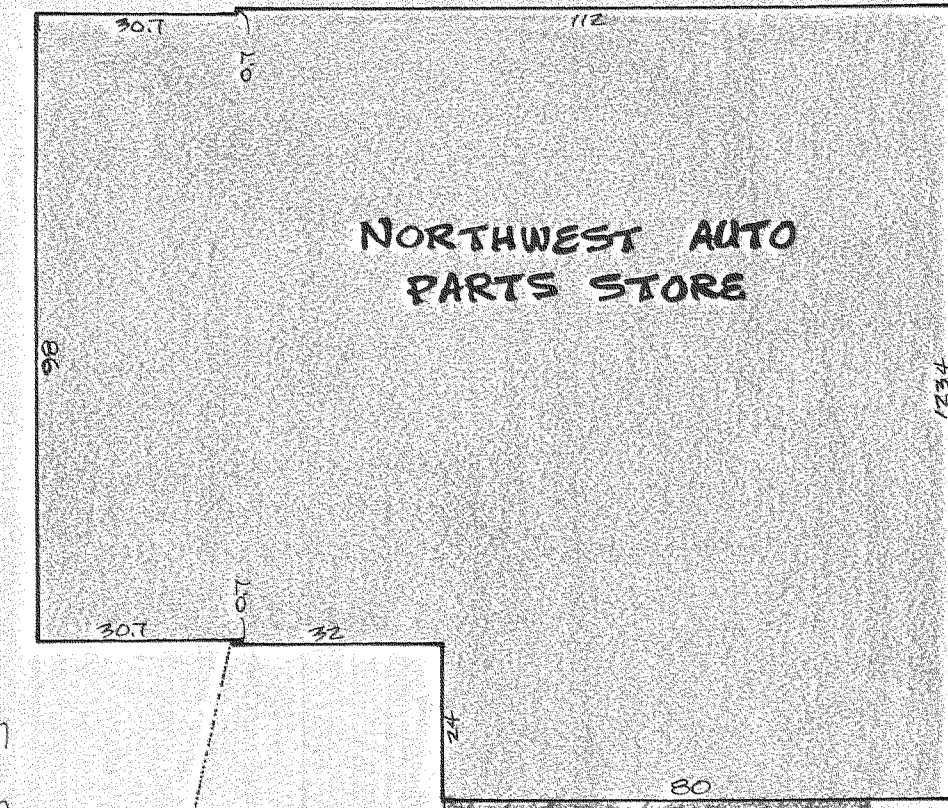

WEST EDGE OF EXISTING PAVEMENT
8" SANITARY SEWER LINE - R.R.S.P. - Installed by City of Hood River, OR
Approximate location of 24" Sewer Sinker

5 Foot Strip Required by the City of Hood River for Street Dedication
SEWER MANHOLE
LIGHT POLE
POWER POLE
FIRE HYDRANT

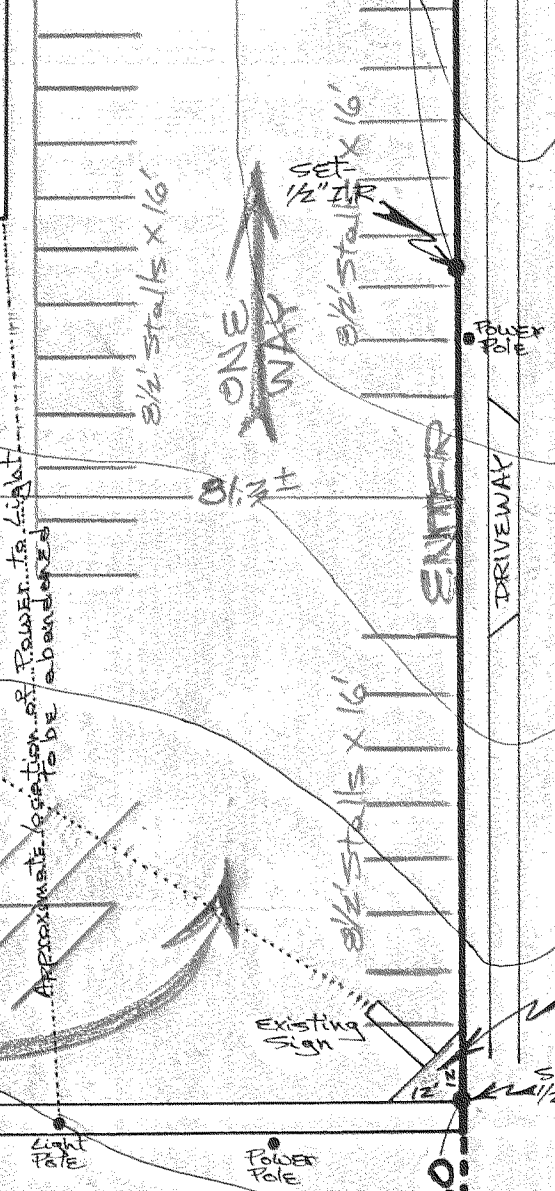

Can Not obstruct Street
Sight Distance - City of
Hood River Ordinance

SEC. COR.
Position as per
T.E.C. 3/20/78
SURVEY

1/16th COR.
Position as per
T.E.C. 3/20/78
SURVEY

FILED

MAY 1 1984
Richard A. Amell
COUNTY SURVEYOR
DEPUTY

Basis of BEARING & SURVEY
Control as per T.E.C. 3/20/78
SURVEY

NOTE - Iron Rod (I.R.) monuments
set have yellow plastic cap
stamped "15 1028" affixed

SCALE: 1"=30'

REGISTERED
PROFESSIONAL
LAND SURVEYOR

Danny L. Cron
OREGON
AUGUST 22, 1975
DANNY L. CRON
1028

May 1, 1984

10/21/84 - existing
Addition
Parking Layout - Void

86 SURVEY
FOR John W. Cochran & Ray L. Cochran
LOCATION - Parcel of land located
in the S.E. 1/4 of the S.E. 1/4 of
Sec. 35, T. 3N, R. 10E, W.M.
HOOD RIVER COUNTY,
OREGON

D.L.C. Surveying
Dan Cron
6634 Trout Creek Road
Parkdale, Ore. 97041

84030