

BASIS OF BEARING
BISHOP SURVEY
NO: 80016 (C.S. 80024)

□ N 1° 04' 56" E
△ 150.00
□ 150.00

FD 1/2" IR
1.97 AL

△ 1584.00
□ 1585.00
□ S 88° 54' 44" E

△ 620.75
□ 622.32
M 622.29

M 271.82
△ 272.00

SEE DETAIL
FOR ENCROACHMENT

FD IRS

M 56.66
△ 56.75
□ 56.71

N 0° 16' 33" E
M 144.79
△ 150.00

N 0° 00' 09" W
M 144.11

N 0° 02' 05" W
M 143.59

□ 143.67
△ 150.00
□ S 0° 04' 10" E

△ 272.00
M 272.51

□ 56.82
△ 56.75
M 56.82

□ S 89° 08' 28" E
△ 620.75
□ 624.65

FD IR
0.1' N
0.09' W

LEGEND:

- O = FD MON. AS NOTED
- = SET 5/8" IR/PLASTIC CAP
- = BEARING/DIST/BISHOP SURVEY
NO. 80016 (C.S. NO 80024)
- △ = DIST AS/PLAT
- M = MEAS. DIST

SURVEY IN:
SE 1/4 SEC. 25, T3N, R12E, W1M.
TOWN OF HOOD RIVER, 1st SOUTH ADD
HOOD RIVER COUNTY
STATE OF OREGON

SURVEY FOR
CITY OF HOOD RIVER

REGISTERED
PROFESSIONAL
LAND SURVEYOR

FILED

OREGON
JULY 17, 1970
ANTHONY C. KLEIN
932

MAY 1 1984
Richard G. Arnold
COUNTY SURVEYOR

DEPUTY

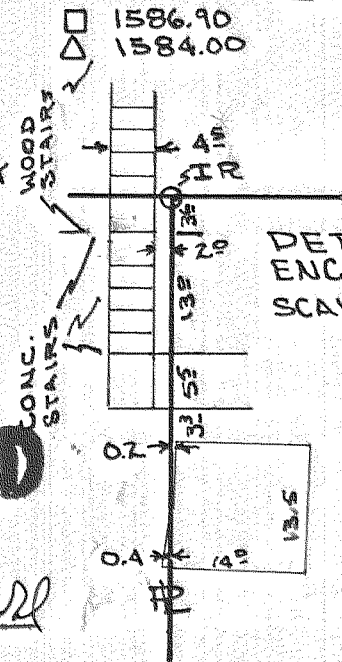

KLEIN ASSOC
LAND SURVEYING
1020 TUCKER RD
HOOD RIVER, ORE 97031
386-3321 or 386-3322

SURVEY BY: ACK
DRWG BY: ACK
SCALE: 1"=60'
DATE: MAR. 15 1984
JOB #: 84008

#84028