

"SEE DETAIL BELOW"

SEC. COR. NOT SET  
Found - 1/2 I.R. bearing  
N. 88° 15' 27\"/>

NOTE: Calculated position sets 1/16th poss. corner to the East & 1/16th poss. corner to the North

The West line of the East 550' of Lot 27 of Woodworth Acres

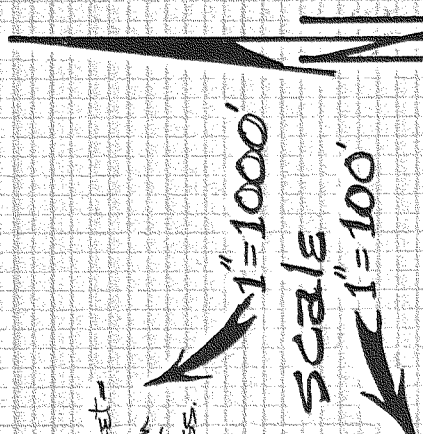

NOTE: Iron rod (I.R.) monuments set have yellow plastic cap stamped '51028' affixed

NOTE: Plat refers to plat of Woodworth Acres

ASSUMED BASIS OF BEARINGS

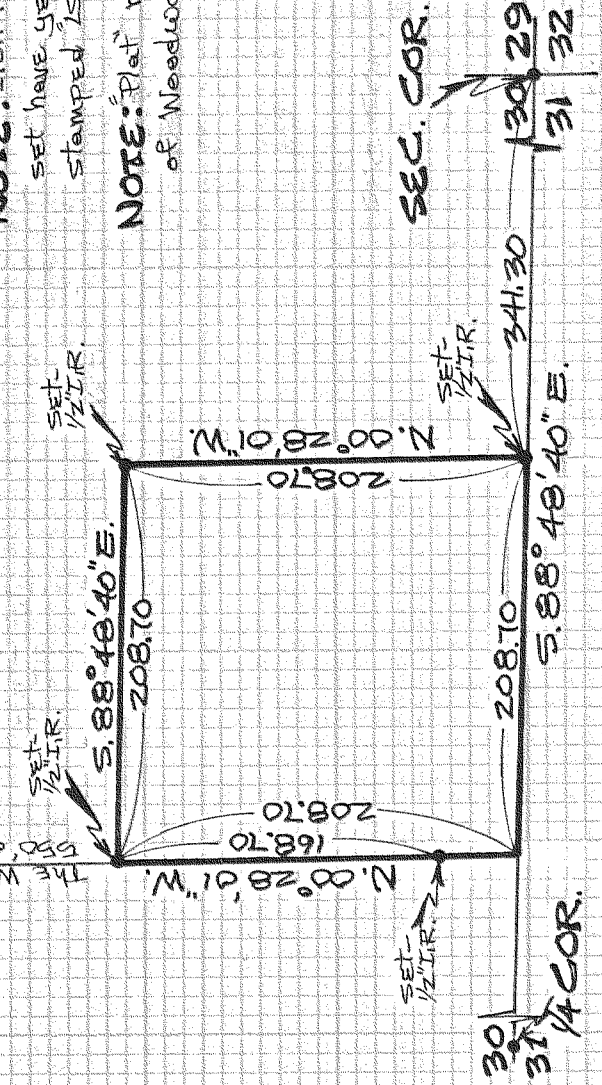

"SURVEY"

REGISTERED PROFESSIONAL LAND SURVEYOR

Danny L. Cron

OREGON  
AUGUST 22, 1975  
DANNY L. CRON  
1028

March 29, 1984

FOR - Darin McCafferty  
LOCATION - Parcel located in the East 550' of Lot 27 of platted Woodworth Acres

HOOD RIVER COUNTY, OREGON  
MIN 1030D

D.L.C. Surveying  
Darin Cron  
5654 Trout Creek Rd.  
Parkdale, Ore. 97041

**FILED**

MAY 1 1984

Richard J. Arnold

COUNTY SURVEYOR

DEPUTY