

SCALE  
1" = 60'

Basis of Bearing & Section Control as per H.R.C. 5/14/76 SURVEY

NOTE: Iron rod (I.R.) monuments set have yellow plastic cap stamped "LS 1028" affixed

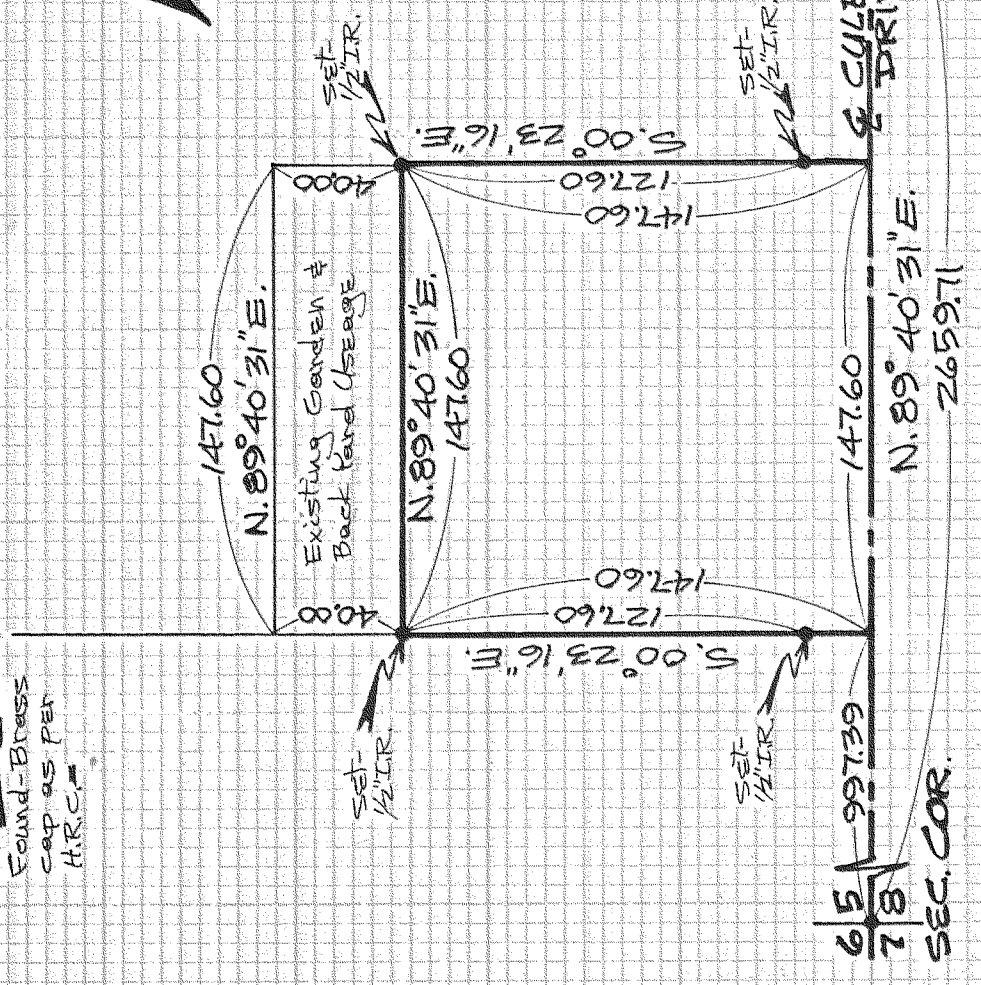

"SURVEY"

FOR - Bill Harper  
LOCATION - Parcel located in the E. 1/2 of the E. 1/2 of the S.W. 1/4 of SEC. 5, T.1.S., R.10E., W.M. 7

HOOD RIVER COUNTY, OREGON

D.L.C. Surveying  
Dan Cron  
6694 Trout Creek Road  
Parkdale, Ore. 97041

REGISTERED PROFESSIONAL LAND SURVEYOR

Danny L. Cron

OREGON  
AUGUST 22, 1975  
DANNY L. CRON  
1028

March 29, 1984

FILED

MAY 1 1984

Richard J. Arnold  
COUNTY SURVEYOR

DEPUTY