

RIVERVIEW ADDITION

CRAGMOUNT ADDITION

CURVE DATA  
 R: 206.34  
 Δ: 23°44'30"  
 T: 43.31  
 LC: 84.81  
 L: 855

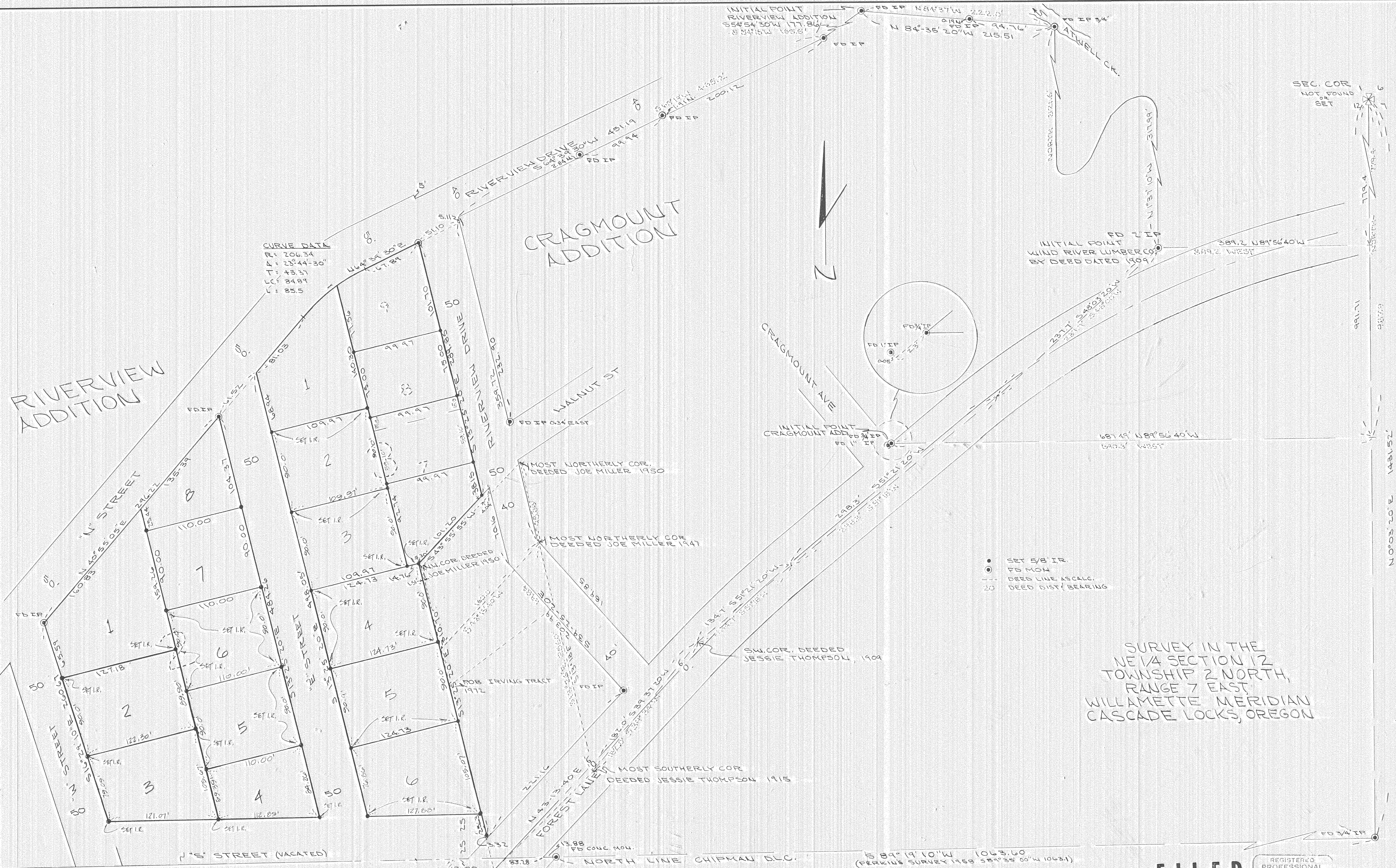

SURVEY IN THE  
 NE 1/4 SECTION 12  
 TOWNSHIP 2 NORTH,  
 RANGE 7 EAST  
 WILLAMETTE MERIDIAN  
 CASCADE LOCKS, OREGON

- SET 5/8 IR
- FS MON
- DEED LINE AS CALD.
- 20 DEED DIST/ BEARING

**FILED**  
 MAY 1 1984  
 Richard S. Small  
 COUNTY CLERK  
 DEPUTY

REGISTERED  
 PROFESSIONAL  
 LAND SURVEYOR  
 ANTHONY C. KLEIN  
 932

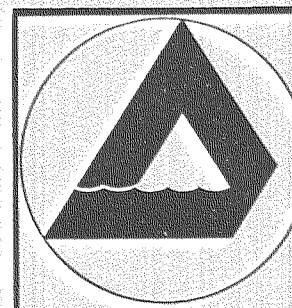

No. 8 Fourth Street  
 Hood River, Oregon 97031

**Dielschneider Associates Inc**  
 Engineering Surveying Project Management

Date	FEB 1973
Drawn	A. KLEIN
Survey	A. KLEIN
Design	
Checked	J. LYONS
Approved	A. KLEIN
Scale	1" = 50'
Project No.	122709
Sheet No.	1

**1**

SURVEY FOR  
 TUALATIN DEVELOPMENT CO.  
 & BERWICK L. WOOD

#84020

REVISED: LOT LINES 10 JULY 74 WTB