

Prepared for  
 FARMERS IRRIGATION DISTRICT  
 1185 Tucker Road  
 Hood River, Oregon 97031

Map showing  
**FARMERS IRRIGATION DISTRICT PARCEL N<sup>o</sup> 1  
 AND ACCESS EASEMENTS** being a portion of the  
 East 1/2 of Section 10, T.2N, R.10E, Willamette Meridian,  
 Hood River County, State of Oregon, March 7, 1984

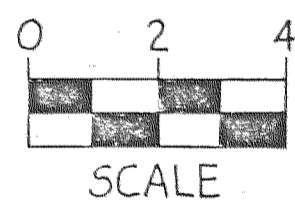
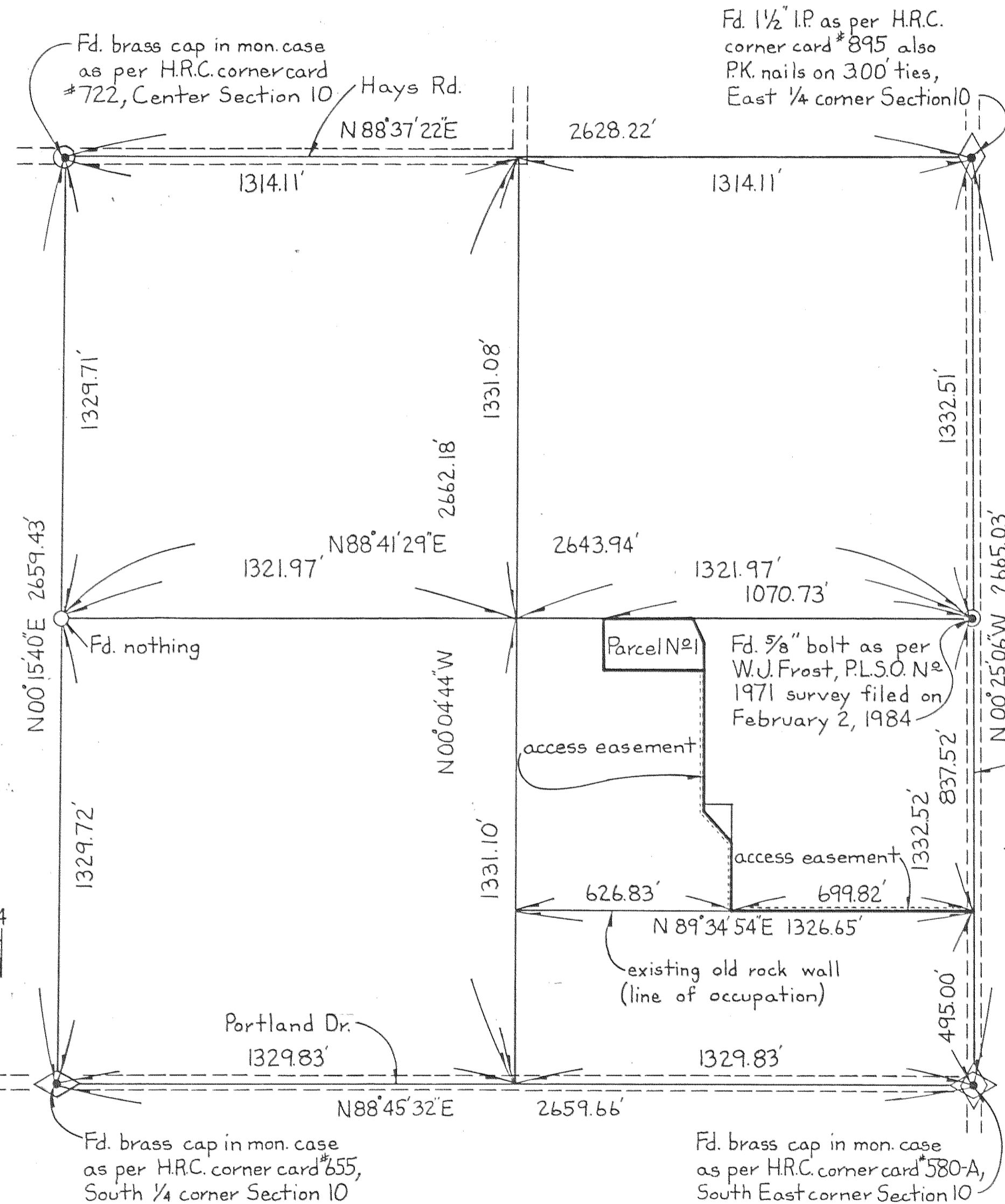

**BASIS OF BEARING**

The bearings shown hereon are based on the Easterly line of Section 10 being N00°25'06"W as shown on a survey filed by W.J. Frost, P.L.S.O. N<sup>o</sup> 1971 on February 2, 1984. Filed N<sup>o</sup> 84000 in the office of the Hood River County Surveyor.

**NOTES**

1. all monuments found are so noted.
2. set 3/4" iron pipe bearing brass disk stamped P.L.S.O. N<sup>o</sup> 1971 at all points shown thus ~•
3. all reference information as per the records of the Hood River County Surveyor.

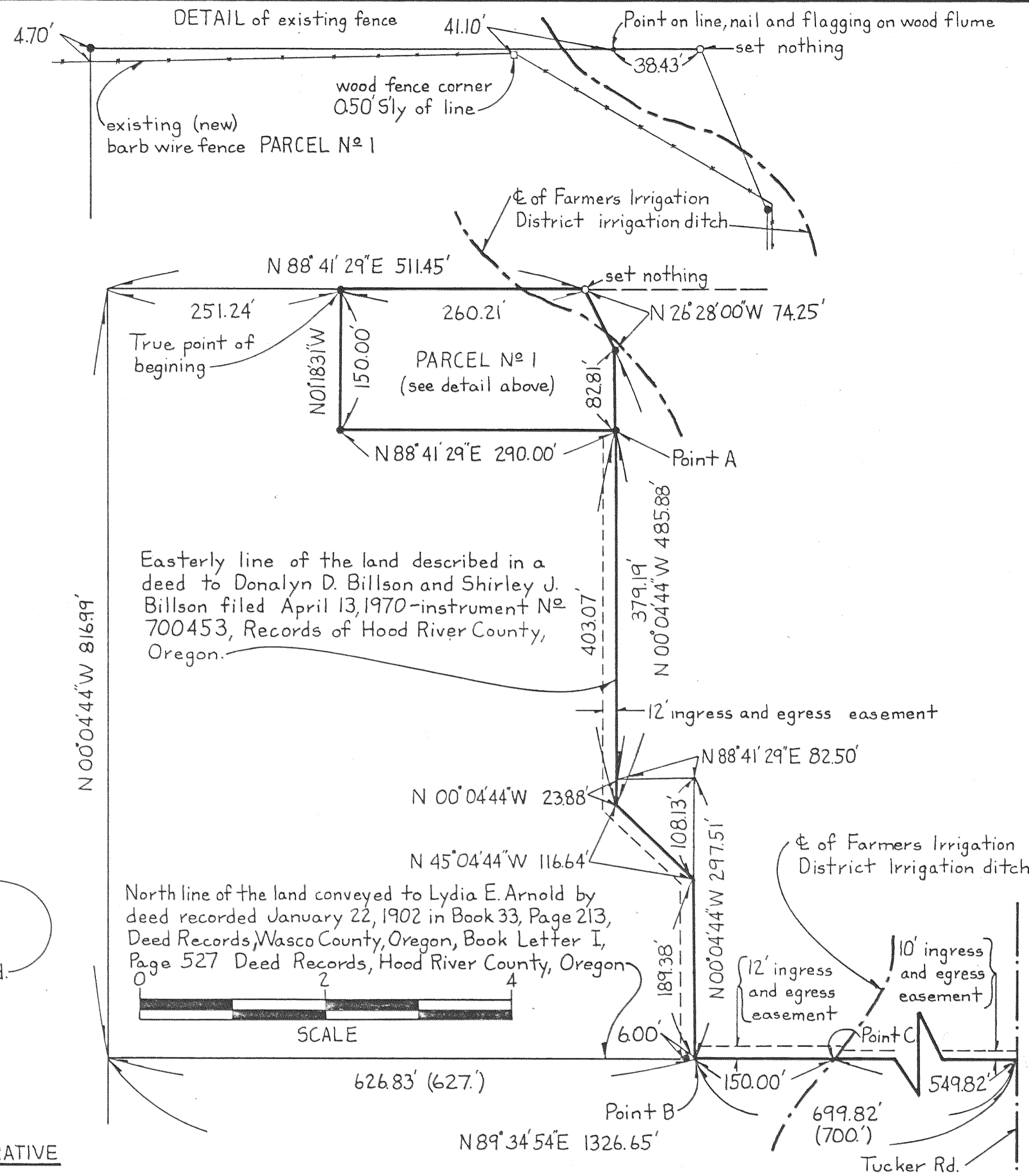

Easterly line of the land described in a deed to Donalyn D. Billson and Shirley J. Billson filed April 13, 1970-instrument N<sup>o</sup> 700453, Records of Hood River County, Oregon.

North line of the land conveyed to Lydia E. Arnold by deed recorded January 22, 1902 in Book 33, Page 213, Deed Records, Wasco County, Oregon, Book Letter I, Page 527 Deed Records, Hood River County, Oregon.

**NARRATIVE**

The purpose of this map is to show survey control for Farmers Irrigation District Parcel N<sup>o</sup> 1 and access easements. I William J. Frost, hereby certify that I am a Professional Land Surveyor of the State of Oregon, N<sup>o</sup> 1971 and that this survey made under my supervision March 1, 1984 correctly show the monuments found and/or set, together with all survey control lines based on actual field survey data.

*William J. Frost*  
 WILLIAM J. FROST  
 Professional Land Surveyor of Oregon N<sup>o</sup> 1971

**FILED**  
 MAR 1 1984  
 Hood River County Surveyor



**Frost's Land, Surveying & Cattle Company**

6520 HIGHWAY 35, • MT. HOOD, OREGON 97041  
 (503) 352-6988

REGISTERED  
 PROFESSIONAL  
 LAND SURVEYOR  
 WILLIAM J. FROST  
 1971