

MAP SHOWING
CONTROL SURVEY

THE CENTER LINE OF A 10' EASEMENT FOR THE MAIN PENSTOCK IRRIGATION CANAL 30" OVERFLOW PIPELINE, PORTION OF SECTION 16, T2N, R10E, W1M., HOOD RIVER COUNTY, STATE OF OREGON
NOVEMBER 20, 1983

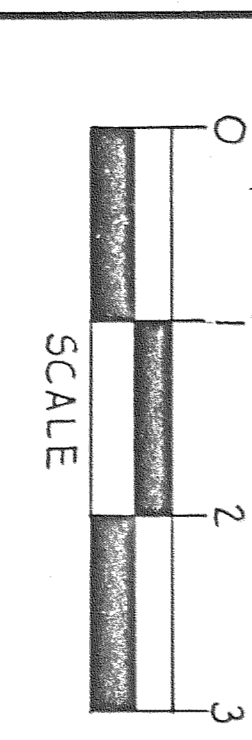
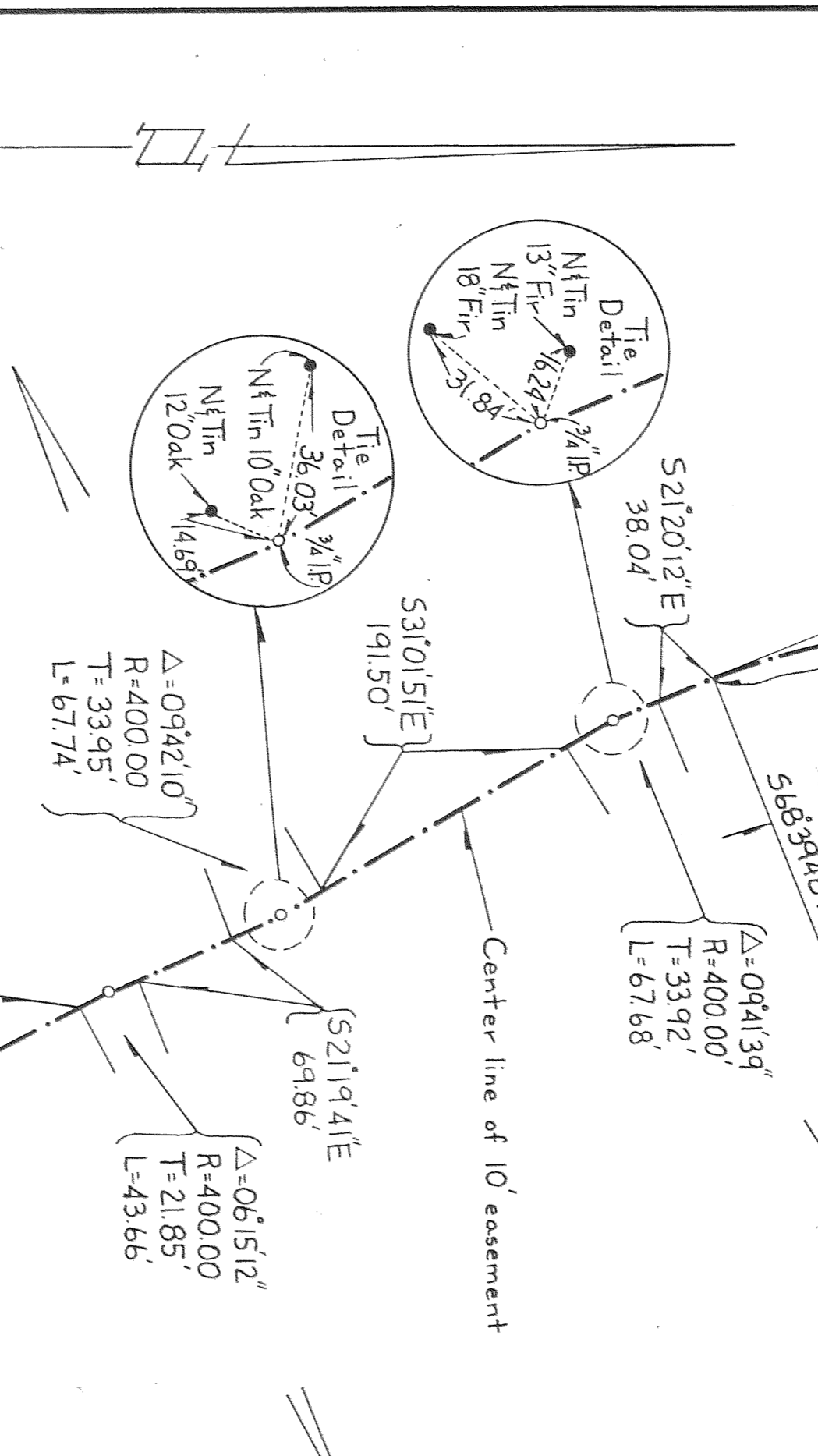
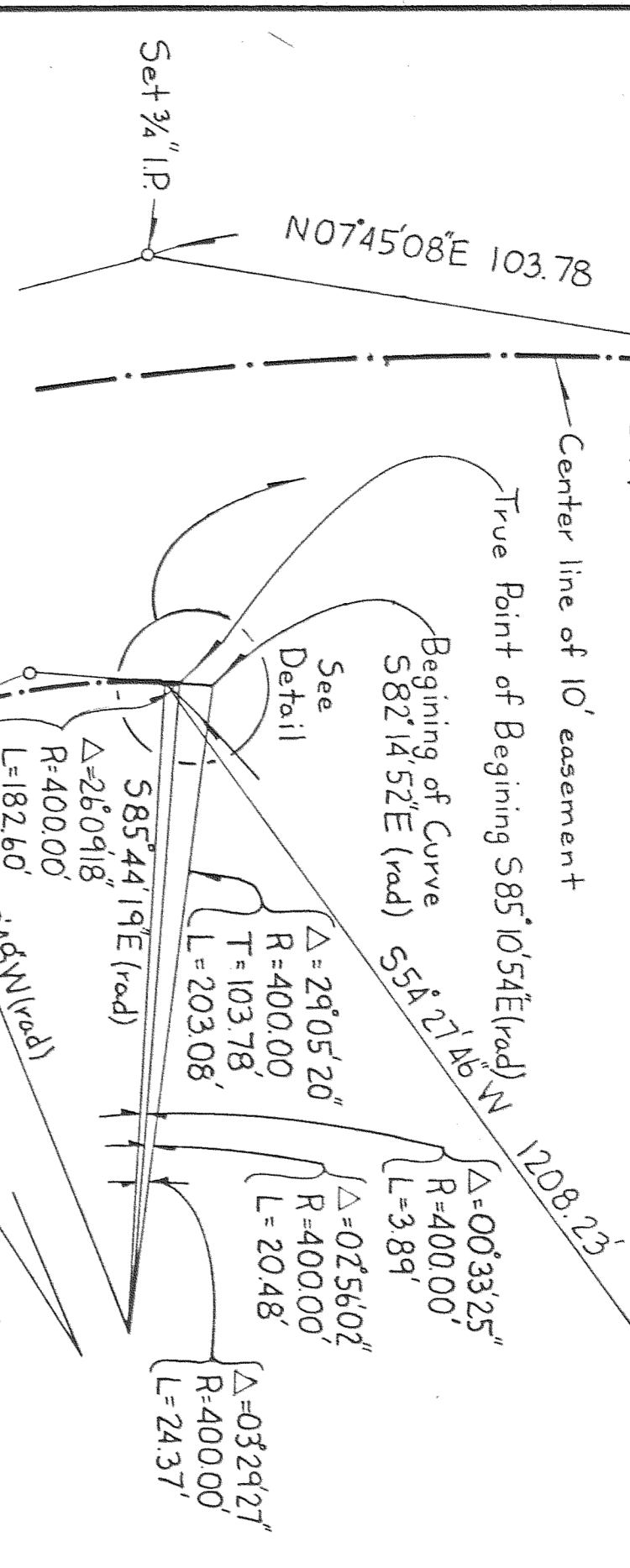
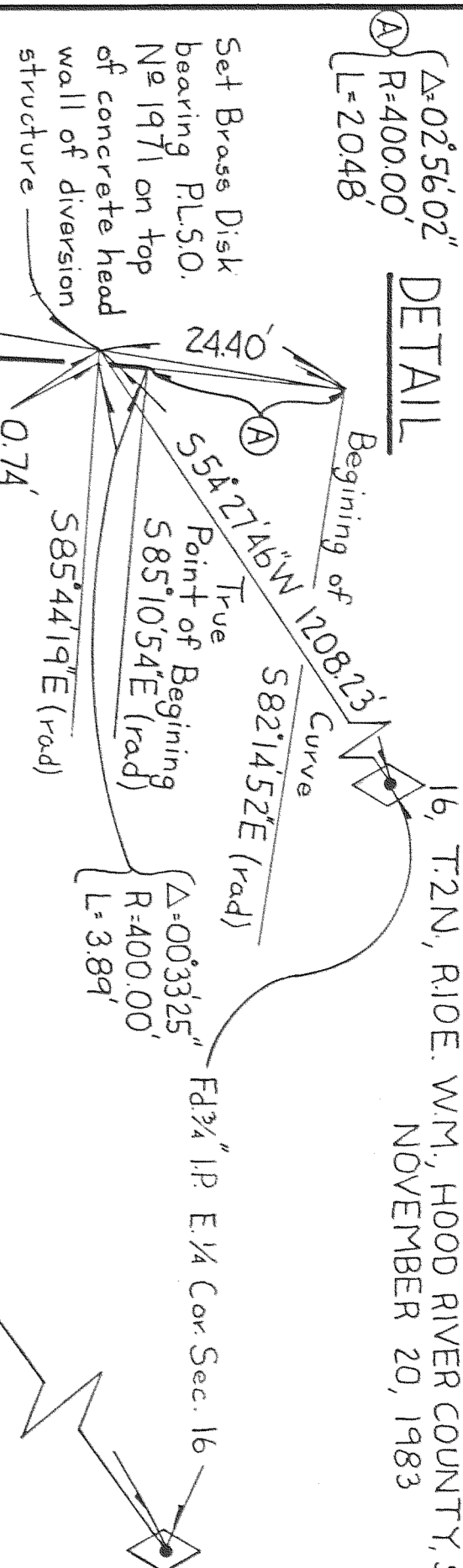

PREPARED FOR
FARMERS IRRIGATION DISTRICT
1185 Tucker Rd.
Hood River, Oregon 97031

FILED
MAR 13 1984
R. David J. Studd
COUNTY CLERK
DEPUTY

- NOTES**
1. all monuments found are as noted hereon.
 2. set 3/4" Iron Pipe at all points shown thus
 3. all reference information is as per records of Hood River County Surveyor.
 4. all 3/4" Iron Pipe are set at the point of intersection of the tangent lines.

BASIS OF BEARING

The bearings shown hereon are based on the Easterly line of Section 16, being N00°34'30"W, as shown on a map prepared by Verl R. Fraley P.L.S.O. Ne 183 filed January 19, 1970 in the office of the Hood River County Surveyor.

NARRATIVE
The purpose of this map is to show survey control for the center line of a 10' easement for the main penstock irrigation canal 30" overflow pipeline. I, William J. Frost certify that I am a Professional Land Surveyor of Oregon Ne 1971 and that this survey was made under my supervision September 2 and November 20, 1983 correctly show monuments found and/or set together with all survey control lines based on a actual field survey.

William J. Frost
WILLIAM J. FROST
Professional Land Surveyor of Oregon Ne 1971

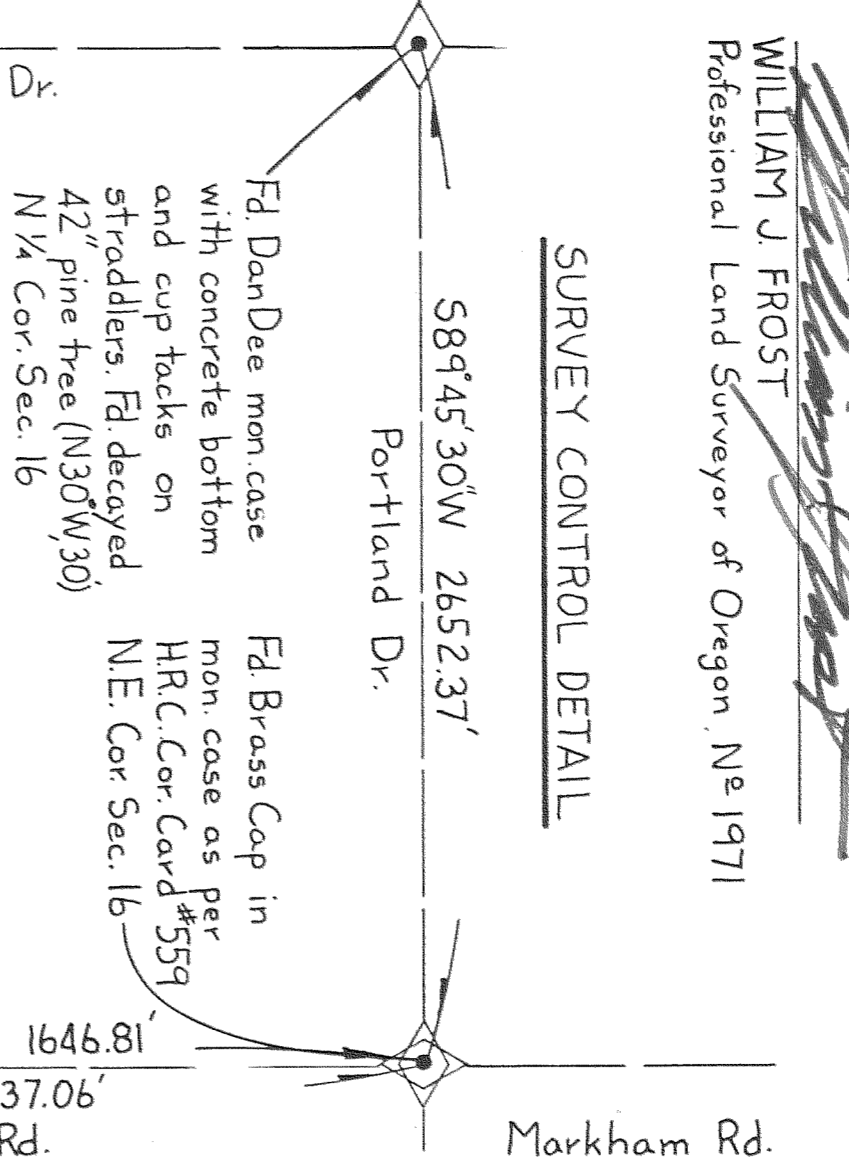

FD 3/4" IP as per map prepared by Anthony C. Kline P.L.S.O. #932 filed March 26, 1975, E 1/4 Cor. Sec. 16

FD 1 1/2" IP, no reference 2033' WLY of line

FD PK nail, no reference 32542' 0.65' WLY of line

FD 2" IP (bent) as per 1970 Fraley survey 14286' 2.25' ELY of line

REGISTERED
PROFESSIONAL
LAND SURVEYOR
WILLIAM J. FROST
JANUARY 19, 1982
1971

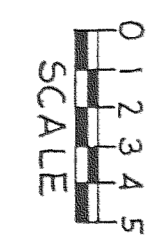

FD 2 1/2" IP 12" above ground and 18" fir bearing tree in SE. Quadrant as per H.R.C. Cor. Card #476 SE. Cor. Sec. 16

Frost's Land Surveying & Title Company
6520 HIGHWAY 35, • MT. HOOD, OREGON 97041
(503) 352-6988
JOB NO. 35
FB-S-2 PG. 9

34009