

PREPARED FOR  
**FARMERS IRRIGATION DISTRICT**

1185 Tucker Rd.  
Hood River, Oregon 97031  
% GREY and OSBORNE, INC., P.S.  
4055 21st Ave. West  
Seattle, Washington

MAP SHOWING

**BOUNDARY CONTROL LINE**

for  
Farmers Irrigation District Penstock Line and Powerhouse Site  
Being a portion of Section 10 and 11, T.2N., R.10E. W.M.  
HOOD RIVER COUNTY, STATE OF OREGON  
NOVEMBER 16, 1983

**FILED**

FEB 2 1984

Richard J. Small  
COUNTY SURVEYOR  
DEPUTY

**NARRATIVE**

The purpose of this map is to show survey control for the description and location of the Farmers Irrigation District Penstock Line and Hydro-Generator Facility #2 Site Easement. I, William J. Frost, hereby certify that I am a Professional Land Surveyor of the State of Oregon, #1971 and that this survey made under my supervision September 17, 1983 correctly show the monuments found and/or set, together with all survey control lines based on actual field survey data.

*William J. Frost*  
WILLIAM J. FROST  
Professional Land Surveyor of Oregon No. 1971

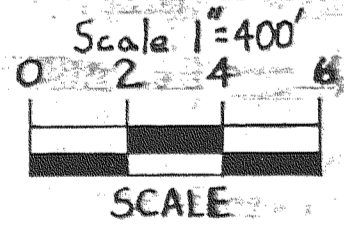
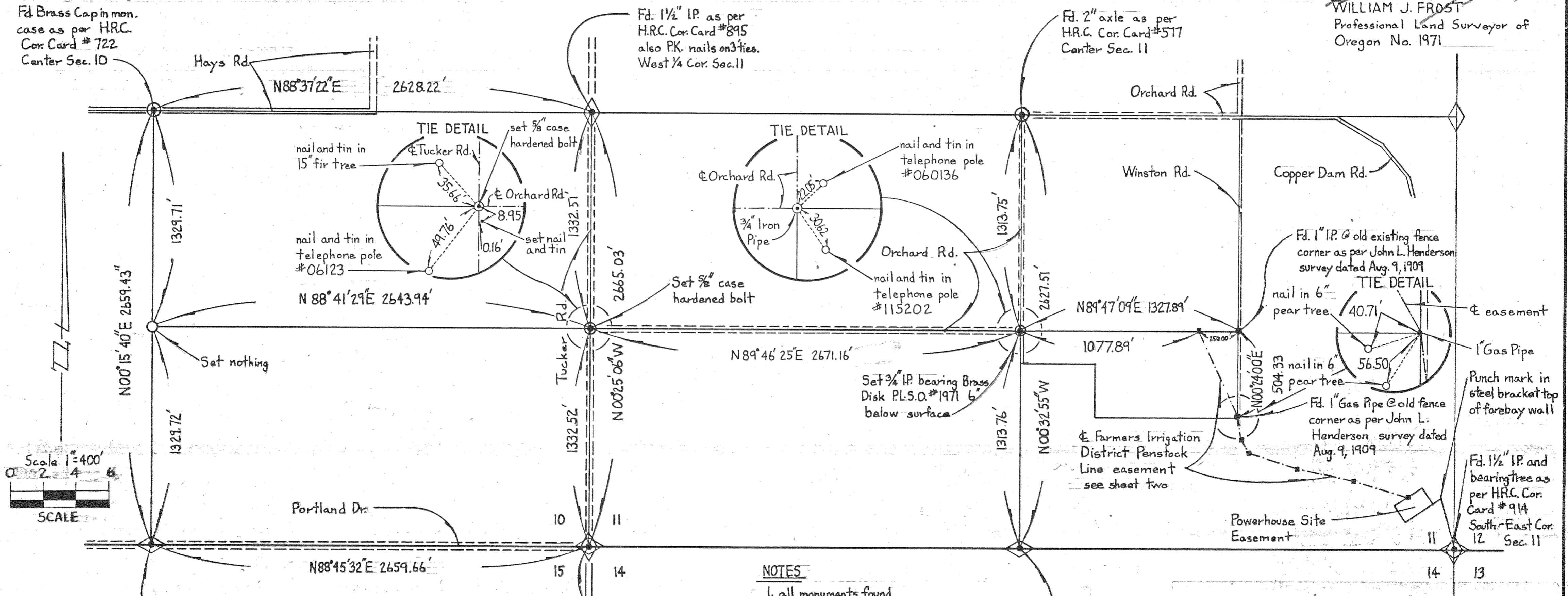

**BASIS OF BEARING**  
The bearings shown hereon are based on the westerly line of Section 11, being N00°25'06"W as shown on a survey filed by Danny L. Cron P.L.S.O. #1028 July 29, 1981 in the office of Hood River County Surveyor.

- NOTES**
1. all monuments found and set are as noted
  2. all data for the E of the Farmers Irrigation District Penstock Line easement and Powerhouse Site is shown on sheets 2 and 3.
  3. all reference information is as per the records of the H.R.C. Surveyor.

REGISTERED PROFESSIONAL LAND SURVEYOR  
*William J. Frost*  
OREGON  
JANUARY 19, 1982  
WILLIAM J. FROST  
1971



**Frost's Land, Surveying & Cattle Company**

5985 HIGHWAY 35, • MT. HOOD, OREGON 97041

(503) 352-6988

SHEET 1 OF 3 SHEETS

84 000