

FILED

E 1/4
SEC. 10

DEC 16 1983

R. Edward G. Arnold
COUNTY SURVEYOR
DEPUTY

REGISTERED
PROFESSIONAL
LAND SURVEYOR

Ray O. Hayward

OREGON
JULY 19, 1979
ROY O. GAYLORD
1915



BASIS OF BEARING:
P.L.C. SURVEY
DATED 12/2/82

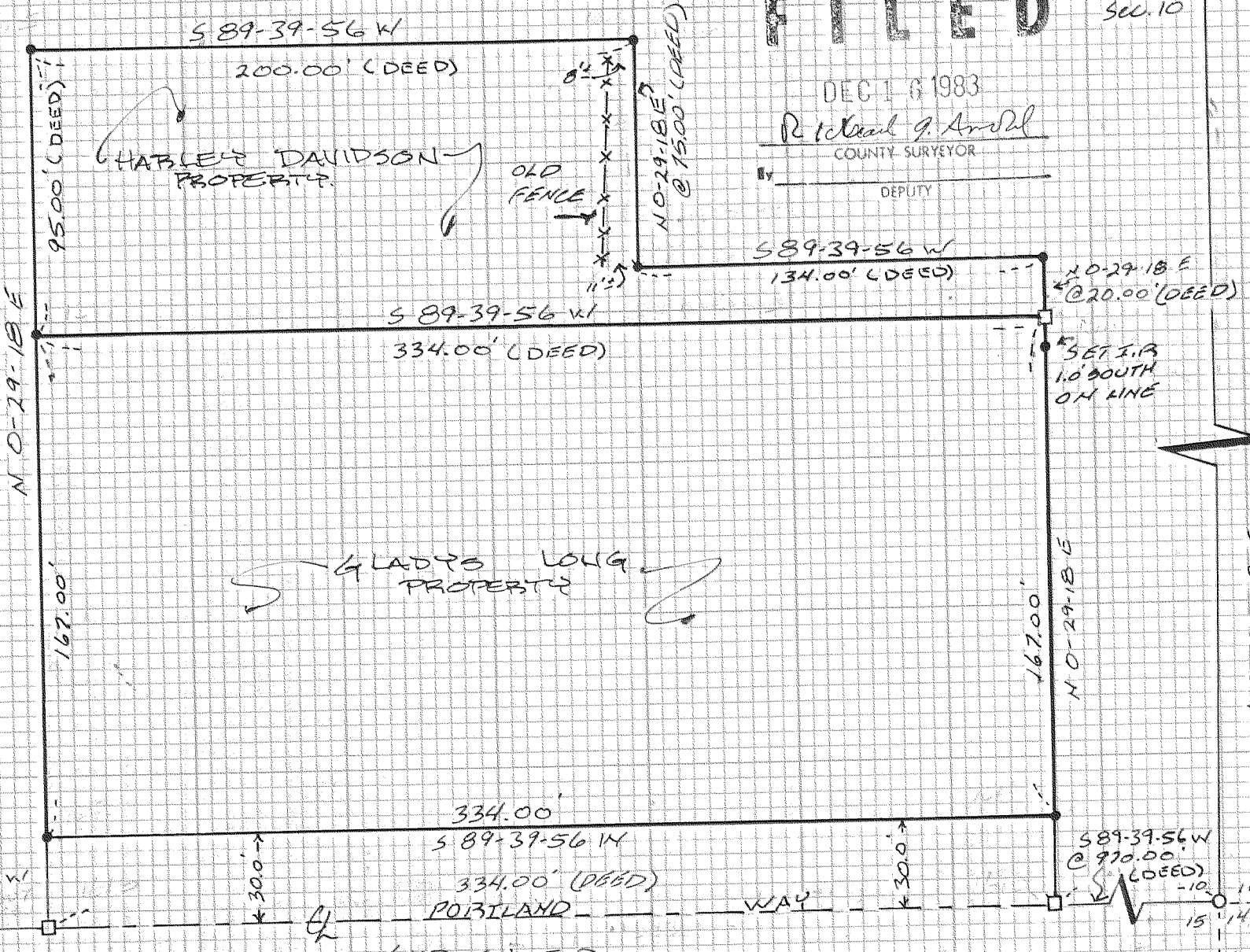

NARRATIVE

SURVEY LOCATION & DESCRIPTION
THE S.E. 1/4, SEC. 10,
T.2 N., R.10 E., W.M.

LEGEND

- SET 5/8" x 30" IRON BOLT
- FOUND MON. OF BOUND
- CALCULATED, NOT SET

TERESA SURVEYING

DATE: 10/83
SCALE: 1" = 50'
PROJECT: 8346
PO. BOX 617, HOOD RIVER
(503) 386-4531

SURVEY FOR
GLADYS LONG, ET AL
HOOD RIVER, ORE.

83071