

BASIS OF BEARING  
O.L.C. SURVEY  
DATED 1/25/83

FILED

DEC 16 1983

Richard J. Arnold  
COUNTY SURVEYOR

DEPUTY

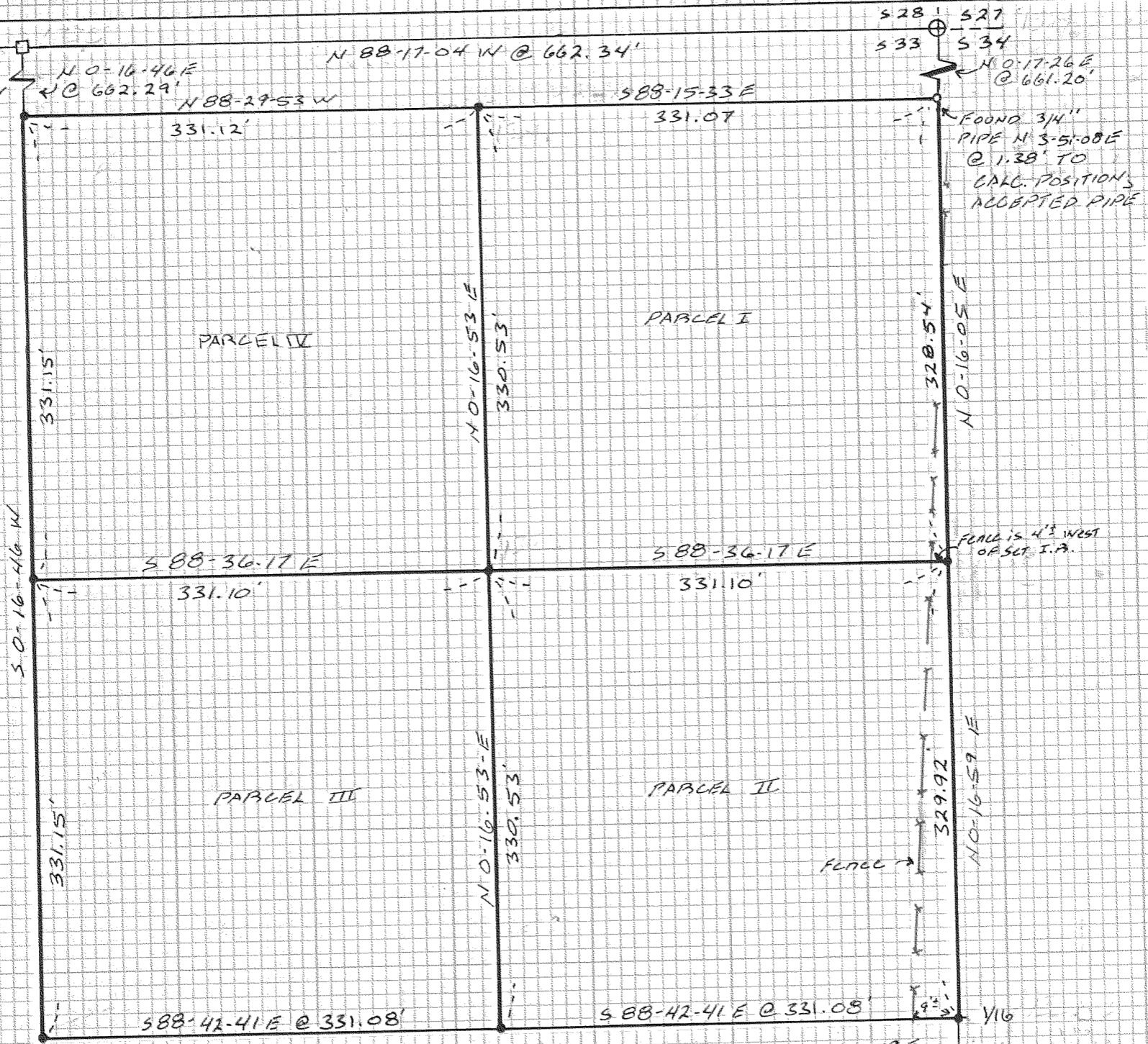

REGISTERED  
PROFESSIONAL  
LAND SURVEYOR

*Roy O. Gaylord*

OREGON  
JULY 13, 1978  
ROY O. GAYLORD  
1918

NARRATIVE  
O.L.C. SURVEY DATED  
1/25/83 WAS USED FOR  
SECTION BREAKDOWN

SURVEY LOCATION  
THE S 6 E 1/4 OF THE  
N 6 E 1/4 OF THE N 6 E 1/4  
SEC 33, T. 3 N. R. 10 E, W.M.

LEGEND

- FOUND COR. OF BOUND
- SET 5/8" x 30" IRON ROD
- CALCULATED, NOT SET

TERRA SURVEYING

DATE: 10/83  
SCALE: 1"=100'  
PROJ: 8350  
P.O. BOX 617 HOOD RIVER ORE.  
(503) 386-4531

# 83069

SURVEY FOR  
CHUCK SCHUEPBACH