

REGISTERED
PROFESSIONAL
LAND SURVEYOR

Roy O. Gaylord

OREGON
JULY 13, 1979
ROY O. GAYLORD
15118

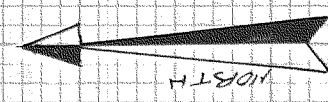

BASIS OF BEARING:
TEBBA SUBURVEY
1930 SECT 36-124

NORTH LINE KING TRACT
DISED 1944, PS. 46
(C.T.E.C. SURVEY 11/3/89)

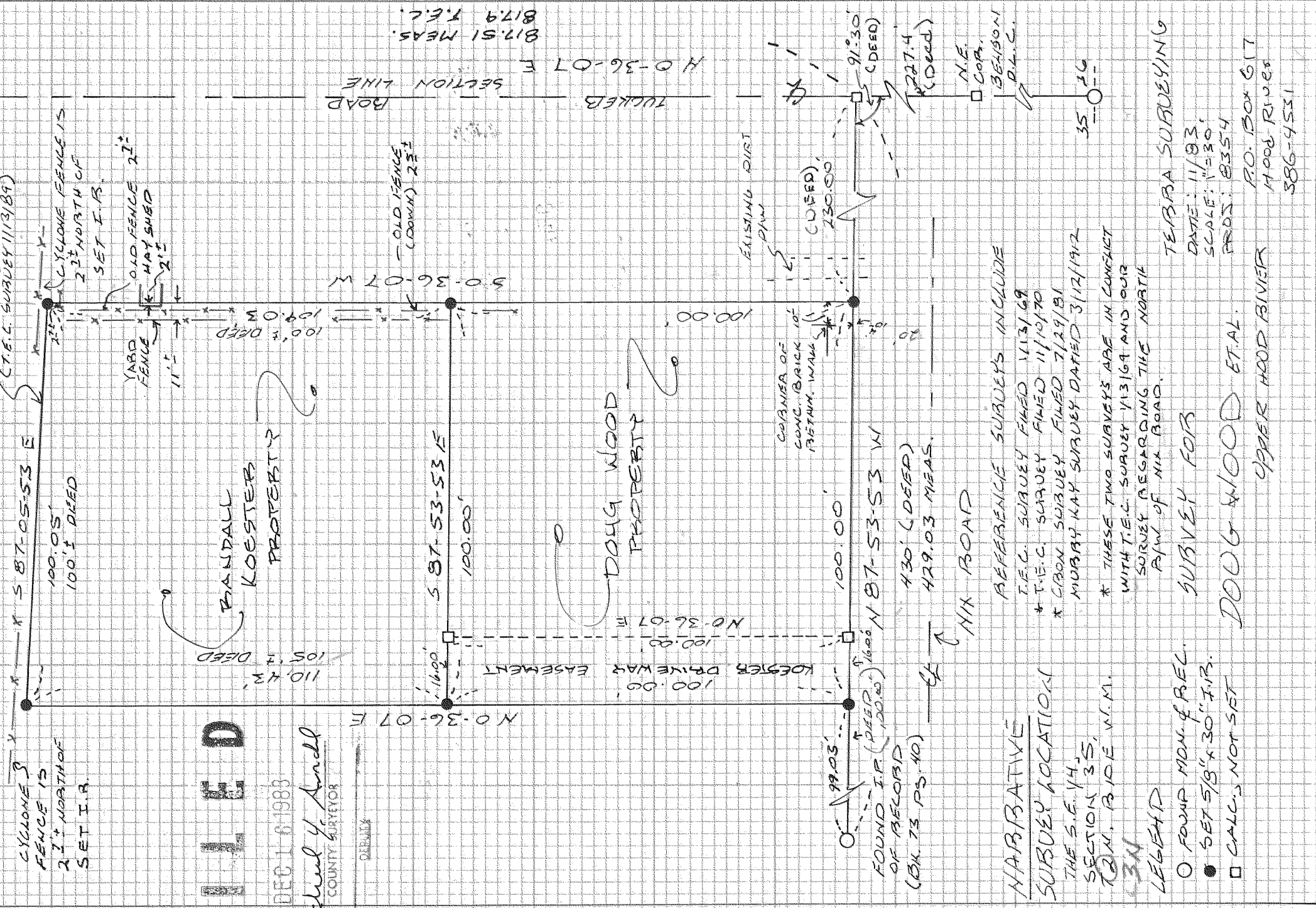

FILLED

DEC 16 1989

Richard J. Andell
COUNTY SURVEYOR

DETAILS

REFERENCE SURVEYS INCLUDE

- * T.E.C. SURVEY FILED 11/3/69
- * T.E.C. SURVEY FILED 11/10/70
- * C.T.E.C. SURVEY FILED 7/29/81
- * MURRAY-KAY SURVEY DATED 3/12/1912

* THESE TWO SURVEYS ARE IN CONFLICT WITH T.E.C. SURVEY 11/3/69 AND OUR SURVEY REGARDING THE NORTH R/W OF NIX ROAD.

SURVEY FOR

DOUG WOOD ET AL.

UPPER HOOD RIVER

LEGEND

- FOUND MON. & REL.
- SET 5/8" x 30" I.R.
- CALC. NOT SET

TEBBA SURVEYING

DATE: 11/83
SCALE: 1"=30'

PROJ: B354

P.O. Box 617
HOOD RIVER
386-4551

83064