

FILED

DEC 16 1983

Richard G. Arnold
COUNTY SURVEYOR

By _____
DEPUTY

N 1/4 COR.
SEC. 34

Found - 4" S.C.E.
Brass Cap

33

N.E. COR.
SEC. 34

Found - 4" S.C.E.
Brass Cap

33

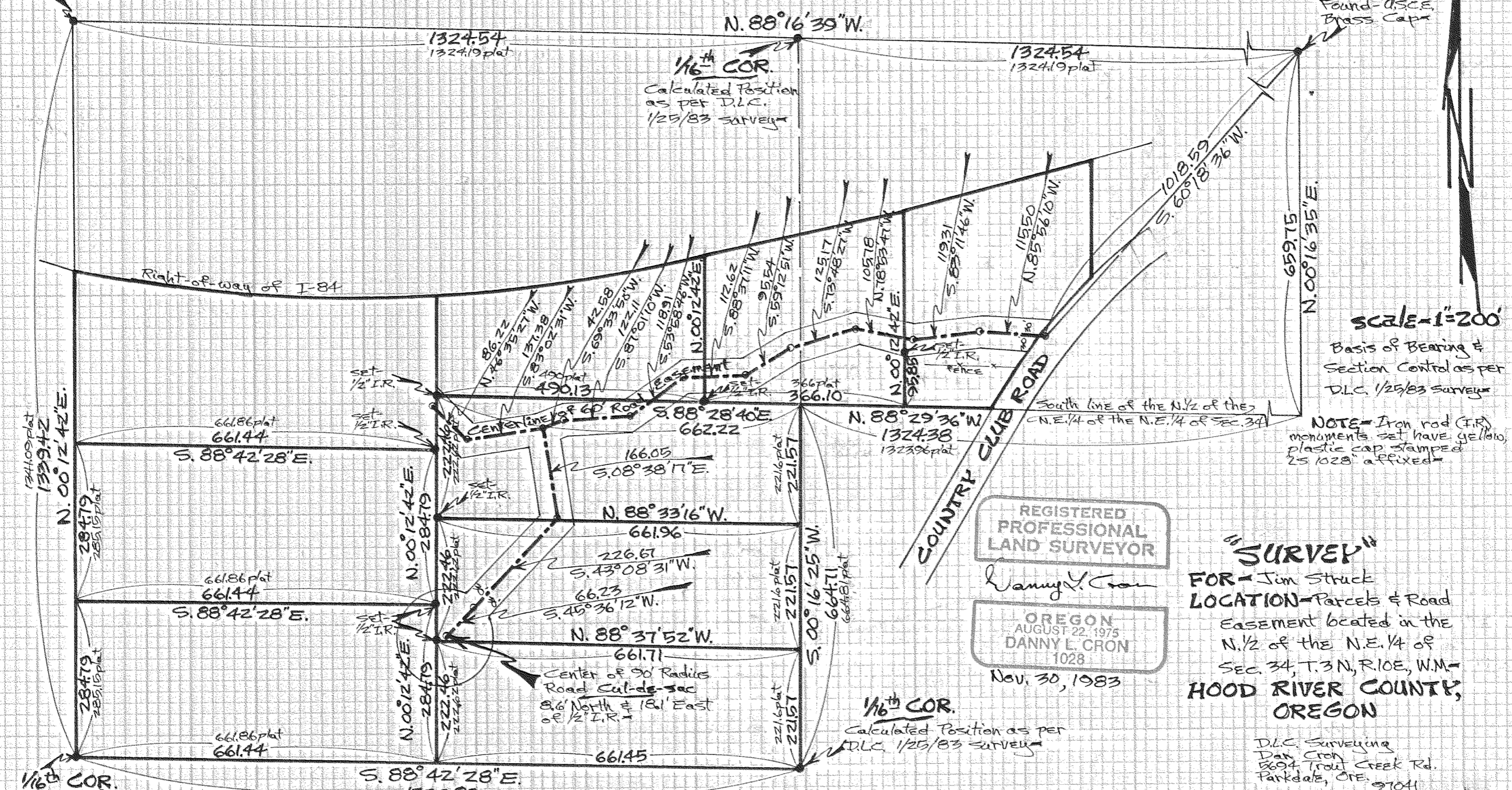

SCALE = 1" = 200'

Basis of Bearing &
Section Control as per
D.L.C. 1/25/83 Survey

NOTE - Iron rod (I.R.)
monuments set have yellow,
plastic cap stamped
25 1028 affixed

REGISTERED
PROFESSIONAL
LAND SURVEYOR

Danny L. Cron

OREGON
AUGUST 22, 1975
DANNY L. CRON
1028

Nov. 30, 1983

SURVEY
FOR - Jim Struck
LOCATION - Parcels & Road
Easement located in the
N. 1/2 of the N.E. 1/4 of
Sec. 34, T.3N, R.10E, W.M. -
HOOD RIVER COUNTY,
OREGON

D.L.C. Surveying
Dan Cron
5694 Trout Creek Rd.
Parkdale, Ore. 97041

1/16th COR.
Calculated Position as per
D.L.C. 1/25/83 Survey

1/16th COR.
Calculated Position as per
D.L.C. 1/25/83 Survey

3N10 33A

83063

83063