

**FILED**

DEC 16 1983

Richard G. Arnold  
COUNTY SURVEYOR

DEPUTY

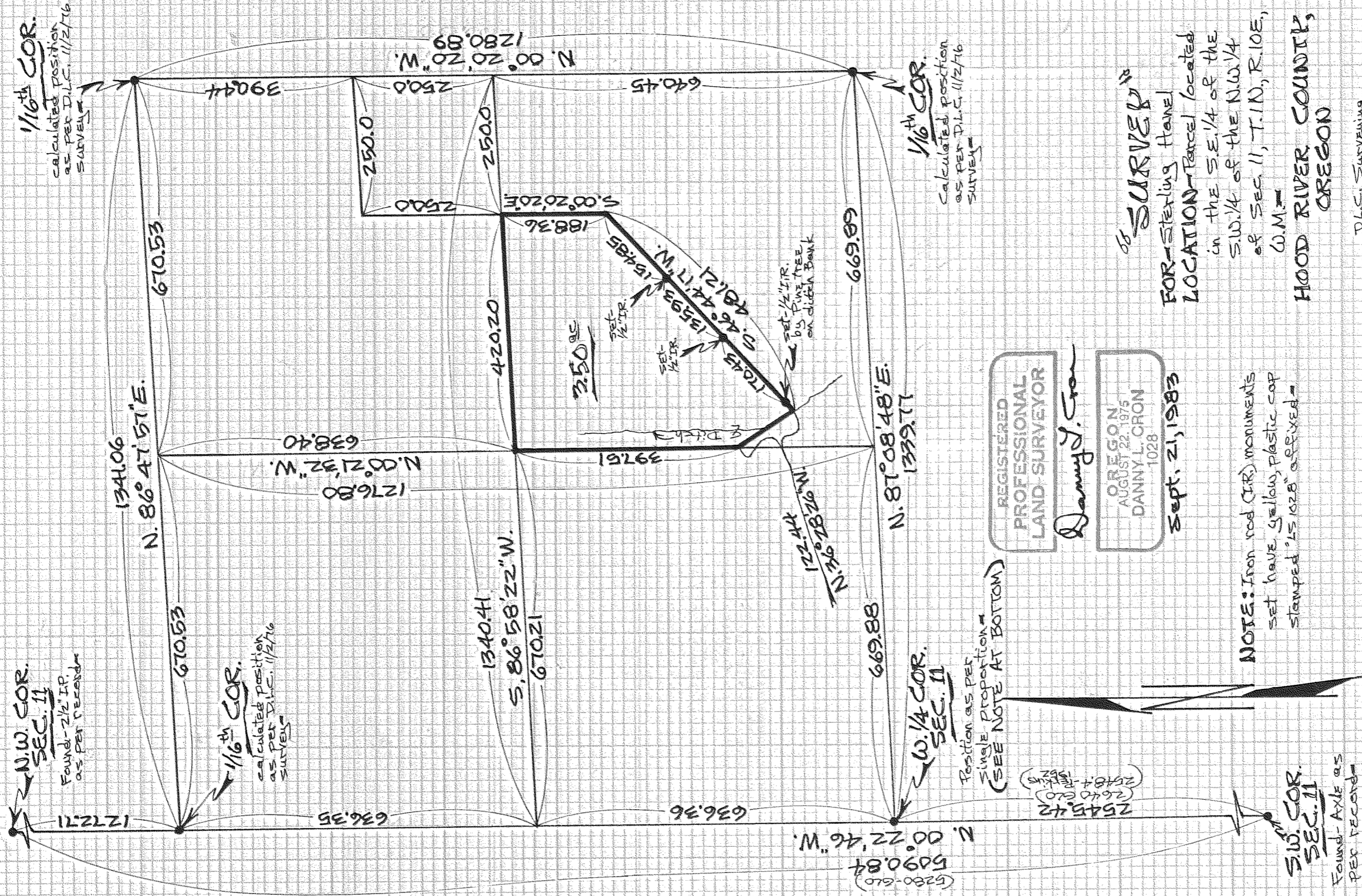

REGISTERED  
PROFESSIONAL  
LAND-SURVEYOR

Danny J. Cron

OREGON  
AUGUST 22 1975  
DANNY L. CRON  
1028

Sept. 21, 1983

NOTE: Iron rod (IR) monuments  
set have yellow plastic cap  
stamped 'LS 1028' observed

SCALE=1"=200'

Basis of bearing & section  
control as per D.L.C. 11/2/76  
SURVEY

NOTE:

Single Proportion corner has been used by all surveyors of record since the 1950s. Mary Kaye in 1911 used old staking thru E/W center of section to determine both the E/4 & W/4 of Sec. 11 (old staking by Tom (son?)). Ancient fences indicate corner should be 100' to 150' South & 50' to 100' West of single proportion corner. Dan Cron

OF SURVEY  
FOR Sterling Hanel  
LOCATION Parcel located  
in the S.E. 1/4 of the  
S.W. 1/4 of the N.W. 1/4  
of Sec. 11, T.1N., R.10E.,  
W.M.  
HOOD RIVER COUNTY,  
OREGON

D.L.C. SURVEYING  
DAN CRON  
6504 TROUT CREEK ROAD  
HATFIELD, OREGON 97041

#83055