

N. 1/4 CORNER
SECTION 19
FD. ROCK MARKED
1/4 AS PER RECORD.

SECTION CORNER
FD. 2" IRON PIPE
1/2 BRASS CAP AS
PER RECORD.

SECTION CORNER
FD. BRASS CAP SET
IN CONCRETE WITH
COFFEE CAN FORM,
AS PER RECORD.

W. 1/4 CORNER
SECTION 19
SET 1 1/2" IRON PIPE
1/2 BRASS CAP AS
PER SINGLE PROP.
FD. 2" IRON PIPE
S. 09° 08' 15" E. 26.83'

E. 1/4 CORNER
SECTION 19
FD. 2" IRON PIPE
1/2 BRASS CAP AS
PER RECORD.

SECTION CORNER
FD. 1 1/2" IRON PIPE
1/2 BRASS CAP AS
PER RECORD.

S. 1/4 CORNER
SECTION 19
FD. 1 1/2" IRON PIPE
AS PER RECORD.

SECTION CORNER
FD. 1 1/2" IRON PIPE
1/2 LEAD CAP AS
PER RECORD.

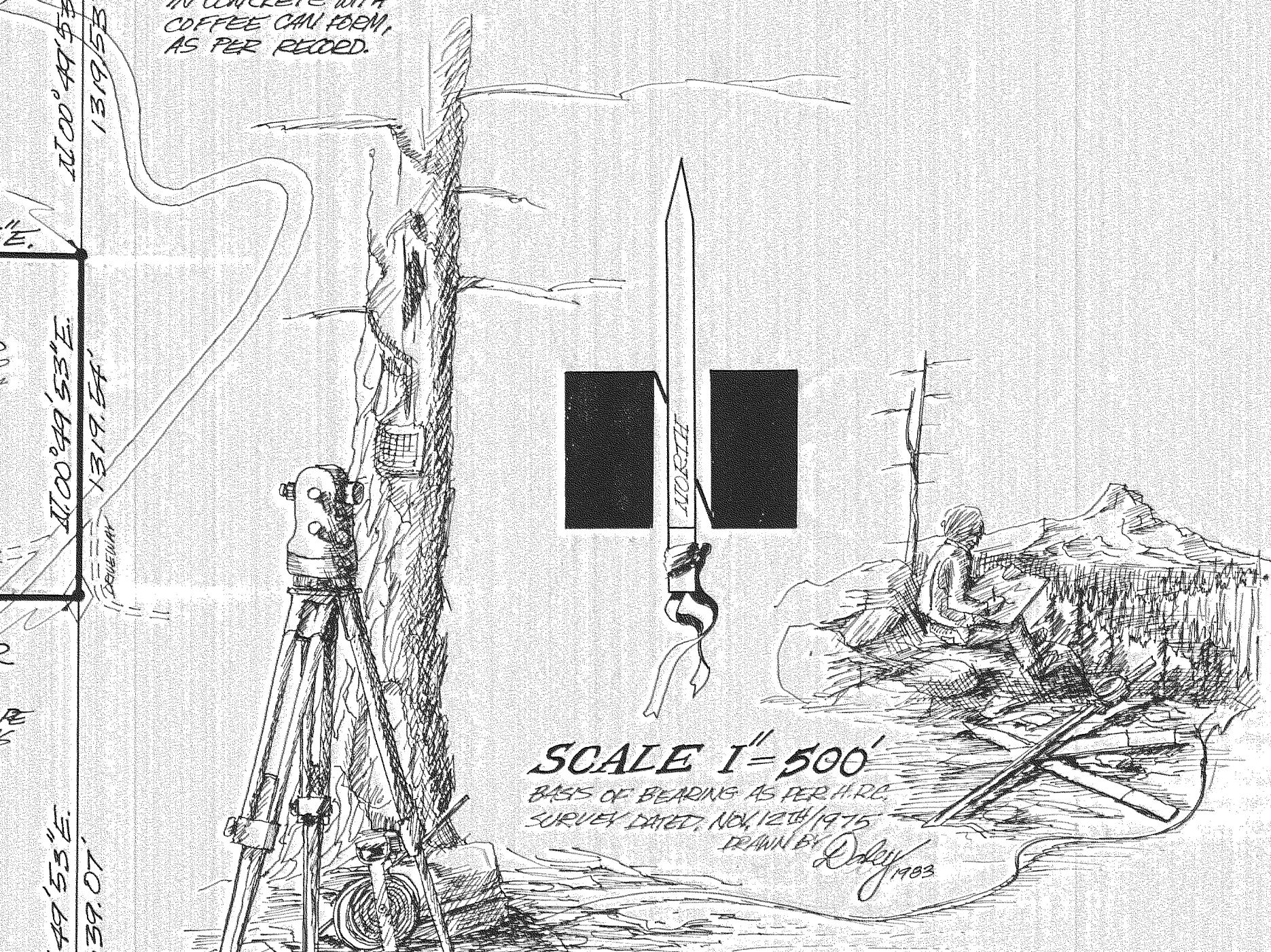
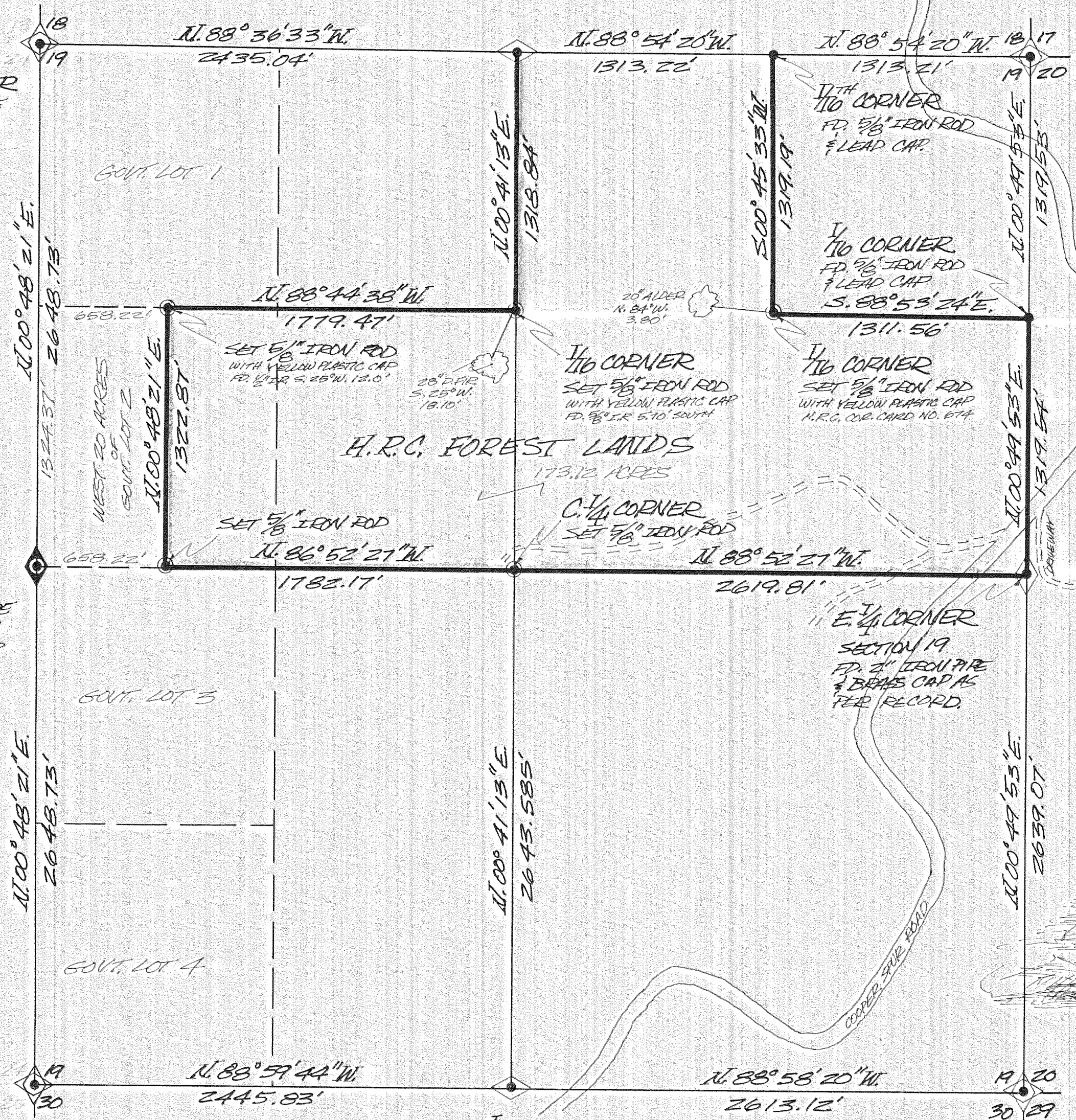

SCALE 1"=500'
BASIS OF BEARINGS AS PER H.R.C.
SURVEY DATED NOV. 12TH 1975
DRAWN BY Daley 1983

HOOD RIVER COUNTY SURVEY

T.10.S. R.10.E. W.M. SEC. 19

FILED

DATE: NOV. 28, 1983

Richard G. Arnold
COUNTY SURVEYOR

Richard G. Arnold
TAXY CHIEF

DRAWING NO. 83045

REGISTERED
PROFESSIONAL
LAND SURVEYOR

Richard G. Arnold
OREGON
JULY 15, 1978
RICHARD G. ARNOLD
2039

83045