

PRINTED ON CLEARPRINT

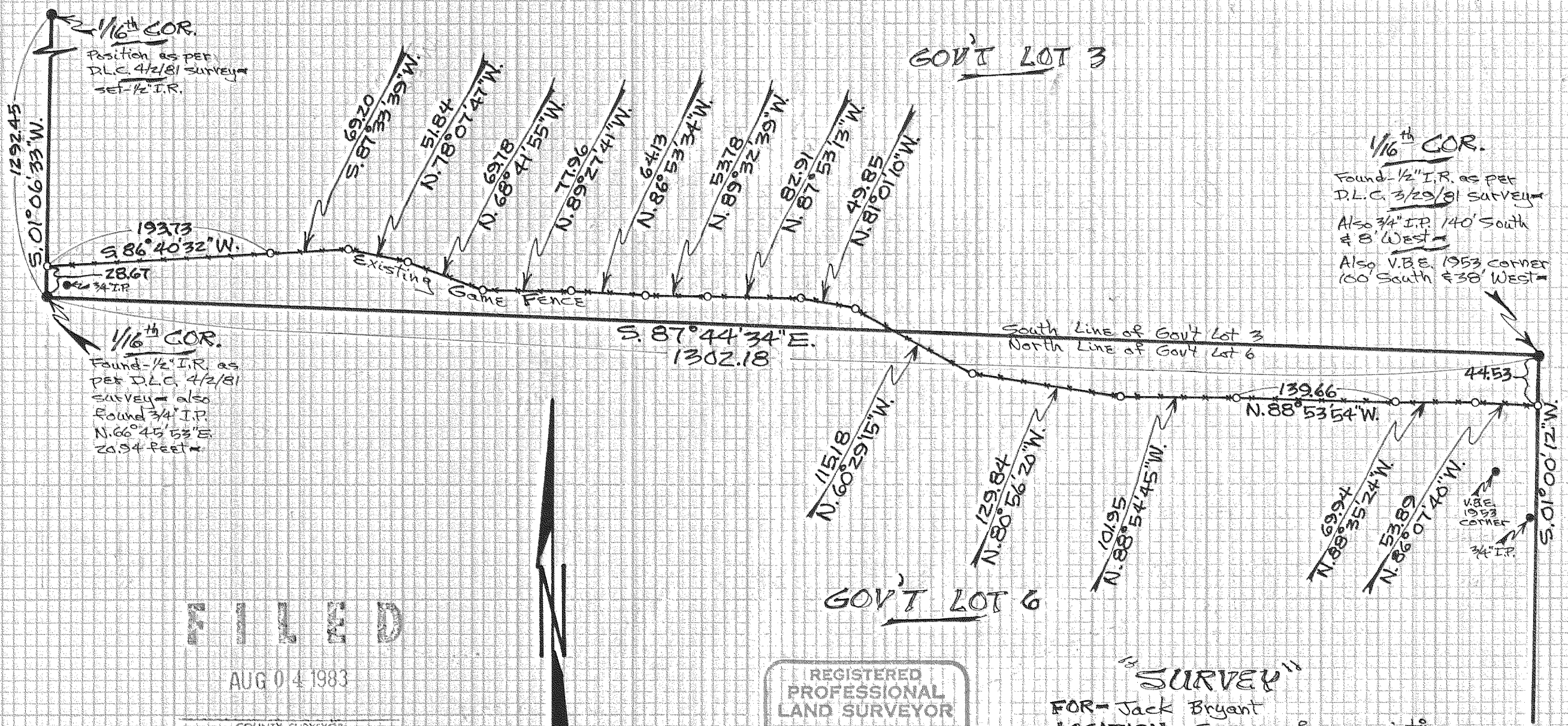

1/16th COR.
 Position as per
 D.L.C. 4/2/81 survey
 set 1/2" I.R.

1/16th COR.
 Found 1/2" I.R. as per
 D.L.C. 3/29/81 survey
 Also 3/4" I.P. 140' South
 & 8' West
 Also V.B.E. 1953 corner
 100' South & 38' West

1/16th COR.
 Found 1/2" I.R. as
 per D.L.C. 4/2/81
 survey also
 Found 3/4" I.P.
 N. 66° 45' 53" E.
 20.94 feet

FILED

AUG 04 1983

COUNTY SURVEYOR
Richard Arnold
 DEPUTY



Scale = 1" = 100'

Basis of bearing as per
 D.L.C. 4/2/81 survey
 NOTE: Iron rod (I.R.) monuments
 set have yellow plastic cap
 stamped '15 1028' affixed

REGISTERED
 PROFESSIONAL
 LAND SURVEYOR

Danny L. Cron

OREGON
 AUGUST 22, 1975
 DANNY L. CRON
 1028

May 24, 1983

"SURVEY"

FOR = Jack Bryant
 LOCATION = Survey of an existing
 8± high game fence in relation
 to Gov't Lot 3 & Gov't Lot 6 of
 Sec. 10, T.1N, R.10E, W.1N
 HOOD RIVER COUNTY,
 OREGON

D.L.C. Surveying
 Danny Cron
 5694 Trout Creek Road
 Parkdale, Ore. 97041

83038

83038