

Scale
1" = 1000'
1" = 300'

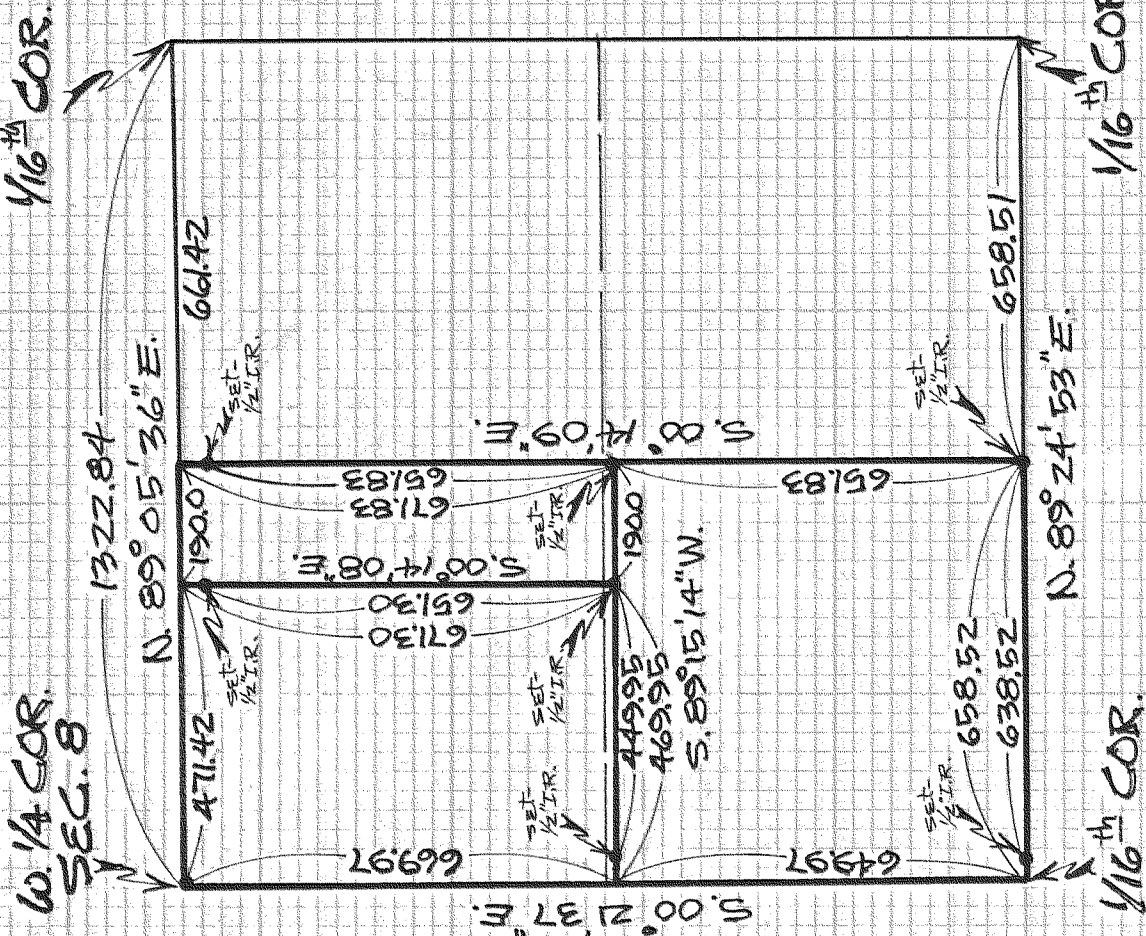

NOTE: Iron Rod (I.R.) monuments set have yellow plastic cap stamped '5 1028' affixed

REGISTERED PROFESSIONAL LAND SURVEYOR

Danny L. Cron

OREGON
AUGUST 22, 1975
DANNY L. CRON
1028

May 6, 1983

of SURVEY in

FOR - Wally Hutson
LOCATION - Parcels located in the W. 1/2 of the N.W. 1/4 of the S.W. 1/4 of SEC. 8, T. 15, R. 10 E., W.M. HOOD RIVER COUNTY, OREGON

DLC Surveying
Dan Cron
5504 Front Creek Road
Portland, OR 97041

FILED

AUG 04 1983

COUNTY SURVEYOR
Richard G. Arnold