

PRINTED ON RECYCLED PAPER

**W 1/4 COR. SEC. 18**

Position as per Bishop 5/13/77 Survey

**C 1/4 COR. SEC. 18**

Position as per Bishop 5/13/77 Survey

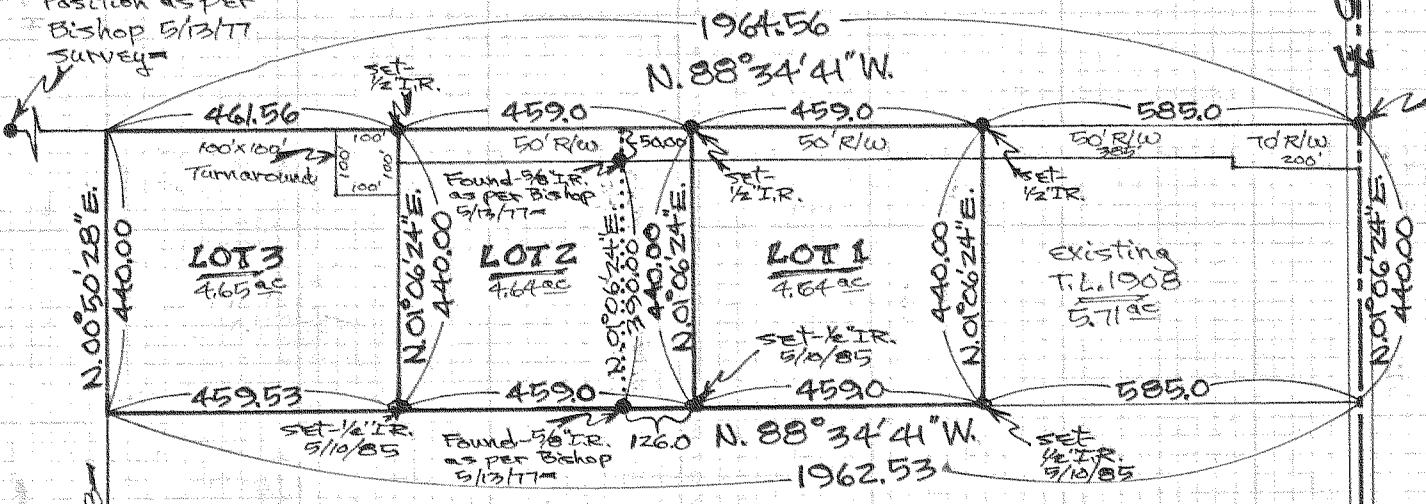

**Scale = 1" = 300'**

Basis of perimeter layout as per Bishop 5/13/77 Survey

NOTE = Iron rod (I.R.) monuments set have yellow, plastic cap stamped "251028" affixed

**FILED**

JUN 28 1983

COUNTY SURVEYOR  
**Richard J. Arnold**  
DEPUTY

REGISTERED PROFESSIONAL LAND SURVEYOR

**Danny L. Cron**

OREGON  
AUGUST 22, 1975  
**DANNY L. CRON**  
1028

Feb. 25 1983  
Revised 7/13/83 to show I.R.'s Found at Set Dan Cron  
D.L.C. Surveying  
Dan Cron  
5634 Trout Creek Rd.  
Parkdale, Ore. 97041  
Revised 5/10/85 to show I.R.'s set on 5/10/85

**"SURVEY"**

FOR = Leslie & Phyllis J. Brown  
LOCATION = split existing T.L.'s 1900 & 1909 into 3 equal parcels, said T.L.'s being located in the S.W. 1/4 of Sec. 18, T.15, R.10E, W.1E  
**HOOD RIVER COUNTY, OREGON**

# 83027

THE WEST LINE OF THE EAST 20' OF GOVT LOT 3