

MAP OF
JOHN F. CUSHMAN SURVEY
 IN SEC'S 27 & 34, T3N, R10E.W.M.
 HOOD RIVER COUNTY, OREGON

SCALE 1" = 30'

1954

DATE	NO.	REVISIONS	BY	APP.
1-26-83	Δ	Find & Corners on PL. Also Added Larson Tract.	S.D.H.	

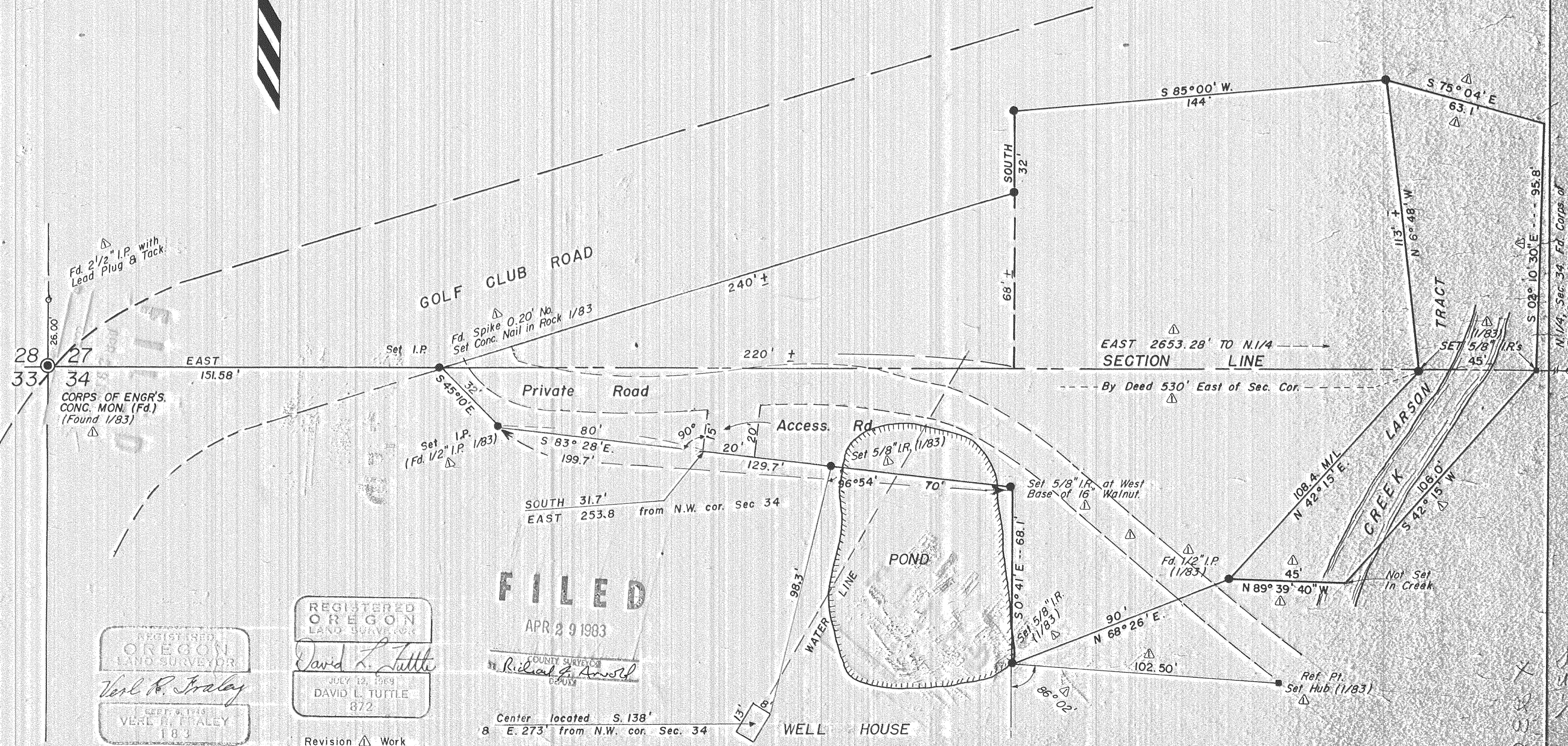
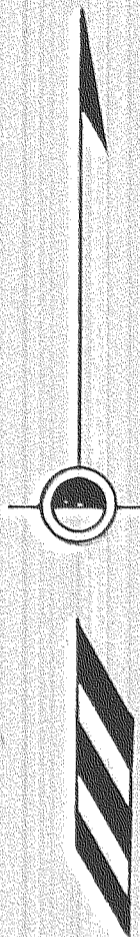

28 27
 33 34
 CORPS OF ENGR'S.
 CONC. MON. (Fd.)
 (Found 1/83)

REGISTERED
 OREGON
 LAND SURVEYOR
Verl R. Fraley
 VERL R. FRALEY
 183

REGISTERED
 OREGON
 LAND SURVEYOR
David L. Tuttle
 JULY 12, 1969
 DAVID L. TUTTLE
 872

FILED

APR 29 1983

COUNTY SURVEYOR
Richard G. Arnold

Center located S. 138'
 & E. 273' from N.W. cor. Sec. 34

Revision Δ Work
 January, 1983

83026
 # 83026