

43020

CITY MON. E-5

N 65°45'00" E 197.889

N 0°34'39" E 755.51

CITY MON. K-3

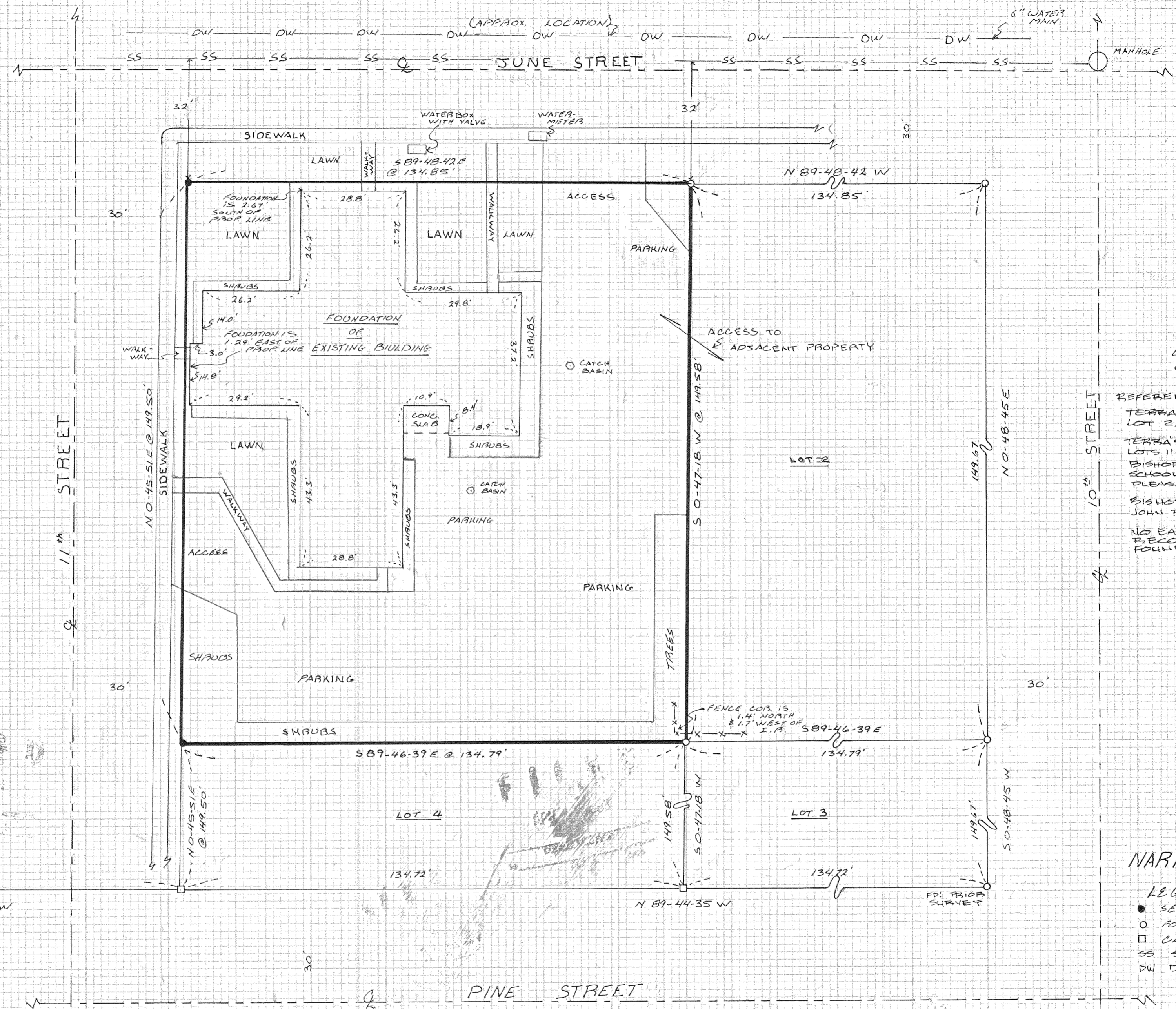

BASIS OF BEARING: CITY DATUM

REFERENCE  
 TERRA'S SURVEY OF LOT 2, BLOCK 7, P.V.  
 TERRA'S SURVEY OF LOTS 11 & 12 SHEPHERD BISHOP'S SURVEY OF SCHOOL PROPERTY IN PLEASANT VIEW  
 BISHOP'S SURVEY FOR JOHN BATH.  
 NO EASEMENTS OF RECORD WERE FOUND.

### NARRATIVE

- LEGEND**
- SET 5/8" x 30" I.B. W/LAP
  - FOUND MON. OF RECORD
  - CALC., NOT SET
  - SS SANITARY SEWER
  - DW DOMESTIC WATERS

**SURVEY LOCATION & DESCRIPTION**  
 LOT 1, BLOCK 7, PLEASANT VIEW ADD. TO HOOD RIVER NW 1/4, SEC. 36, T.34, R.10 E. W.M.

**TERRA SURVEYING**  
 DATE:  
 SCALE: 1"=20'  
 PROJECT: 8310  
 P.O. Box 617,  
 HOOD RIVER, ORE. 97031  
 (503) 386-4531

I, ROY O. GAYLORD, THE WITHIN REGISTERED SURVEYOR, HEREBY CERTIFY THAT, EXCEPT AS SHOWN ON THIS PLAT, THERE ARE NO USABLE ENCROACHMENTS OR OVERLAPS UPON THESE PREMISES, AND THAT EXCEPT AS SHOWN ON THIS PLAT, NONE OF THE IMPROVEMENTS LOCATED ON THESE SURVEYED PREMISES ENCRDACH UPON ADJACENT LAND.

REGISTERED PROFESSIONAL LAND SURVEYOR  
*Roy O. Gaylord*  
 OREGON  
 JULY 12, 1978  
 ROY O. GAYLORD  
 1988

**FILED**  
 APR 29 1983

COUNTY SURVEYOR  
*Richard J. Arnold*  
 DEPT. 1

SURVEY FOR  
**DR. J. ALLAN HENDERSON**  
 HOOD RIVER OREGON

# 83020