

FILED

APR 29 1983

COUNTY SURVEYOR
Richard G. Arnold
DEPUTY

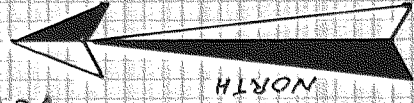

THIS SURVEY WAS TO CREATE TWO PARCELS FOR CARROL TVEIDT. THE INITIAL POINT AND THE NORTH-WEST CORNER OF LOT 1 OF MOUNTAINVIEW ADDITION WERE USED TO ESTABLISH THE EAST RIGHT-OF-WAY OF HAMMOND AVENUE AS PER MOUNTAINVIEW ADDITION PLAT. LOCATED RIGHT-OF-WAY AS PER TVEIDT DEED TO ESTABLISH EXISTING RIGHT-OF-WAY AS IS IN CONFORMANCE WITH THAT SHOWN ON MOUNTAINVIEW ADDITION TO CASCADE LOCKS PLAT.

THE SURVEY WAS USED TO FILE A MINOR PARTITION WITH THE CITY OF CASCADE LOCKS. THE PARTITION AS APPROVED SHOULD BE REFERENCED WITH THIS DRAWING.

FOREST LANE -

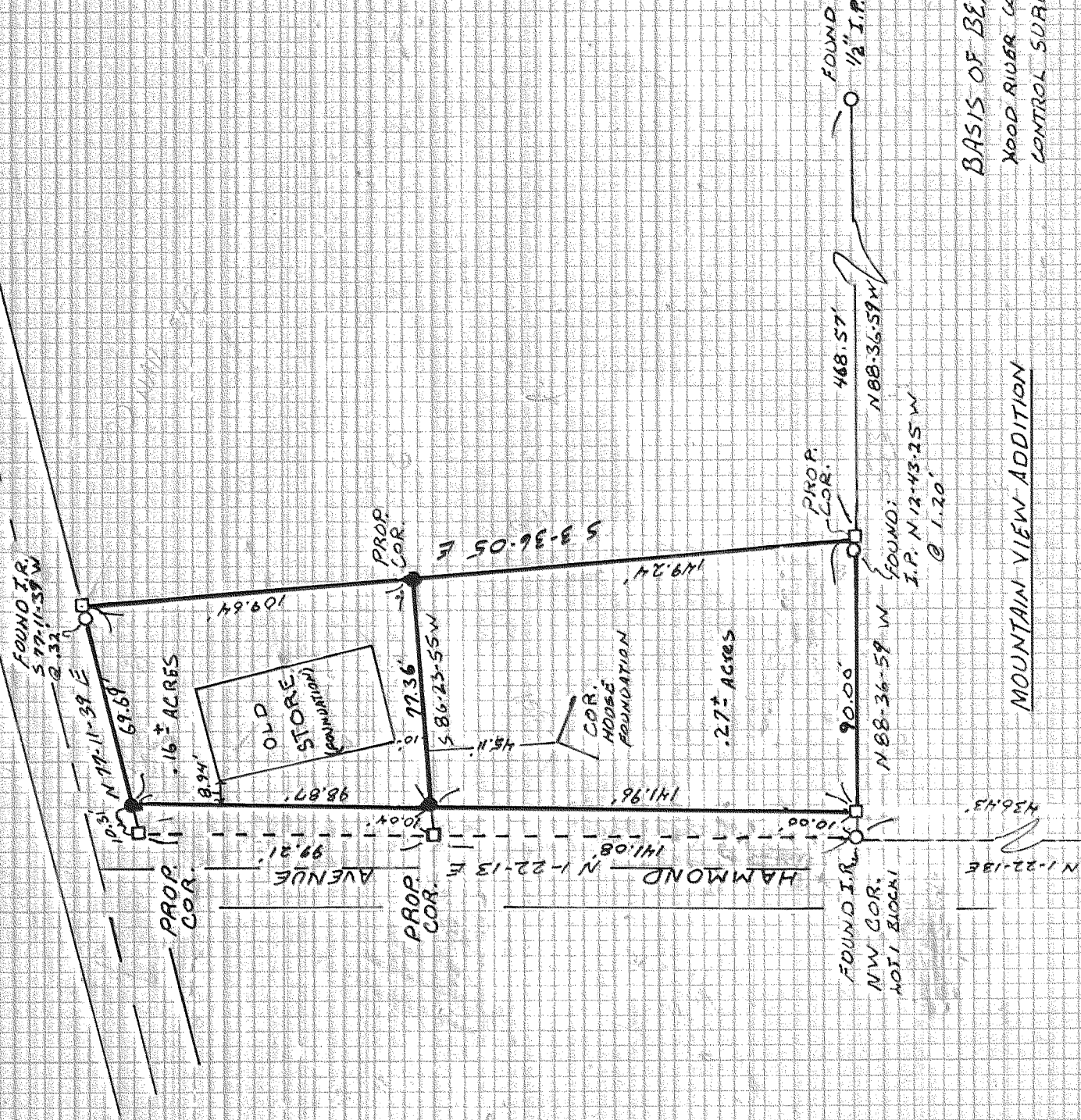

MOUNTAINVIEW ADDITION

FOUND INITIAL POINT
2" I.P. "MOUNTAINVIEW
ADD. TO CASCADE LOCKS"

BASIS OF BEARING
HOOD RIVER COUNTY
CONTROL SURVEY

SURVEY LOCATION
& DESCRIPTION
NW 1/4 OF THE NW 1/4
OF SEC. 7, T. 2 N., R. 8 E., W. 1.
HOOD RIVER COUNTY, ORE.

2866ND

- SET 5/8" x 30" I.P.
- FOUND MON. OF RECORD
- CALCULATED - NOT SET

PARTITION SURVEY
CARROL TVEIDT
CASCADE LOCKS.

TERRA SURVEYING

DATE: 5/82

SCALE: 1"=50'

PROJECT: B109

P.O. BOX 617, HOOD RIVER
ORE. 97031 (503) 386-4531

REGISTERED
PROFESSIONAL
LAND SURVEYOR

Roy O. Gaylord

OREGON
JULY 16, 1979
ROY O. GAYLORD
1-81-B

83018