

D.L.C. COR.
 MOST S.E. CORNER
 OF W.M. JENKINS
 D.L.C.

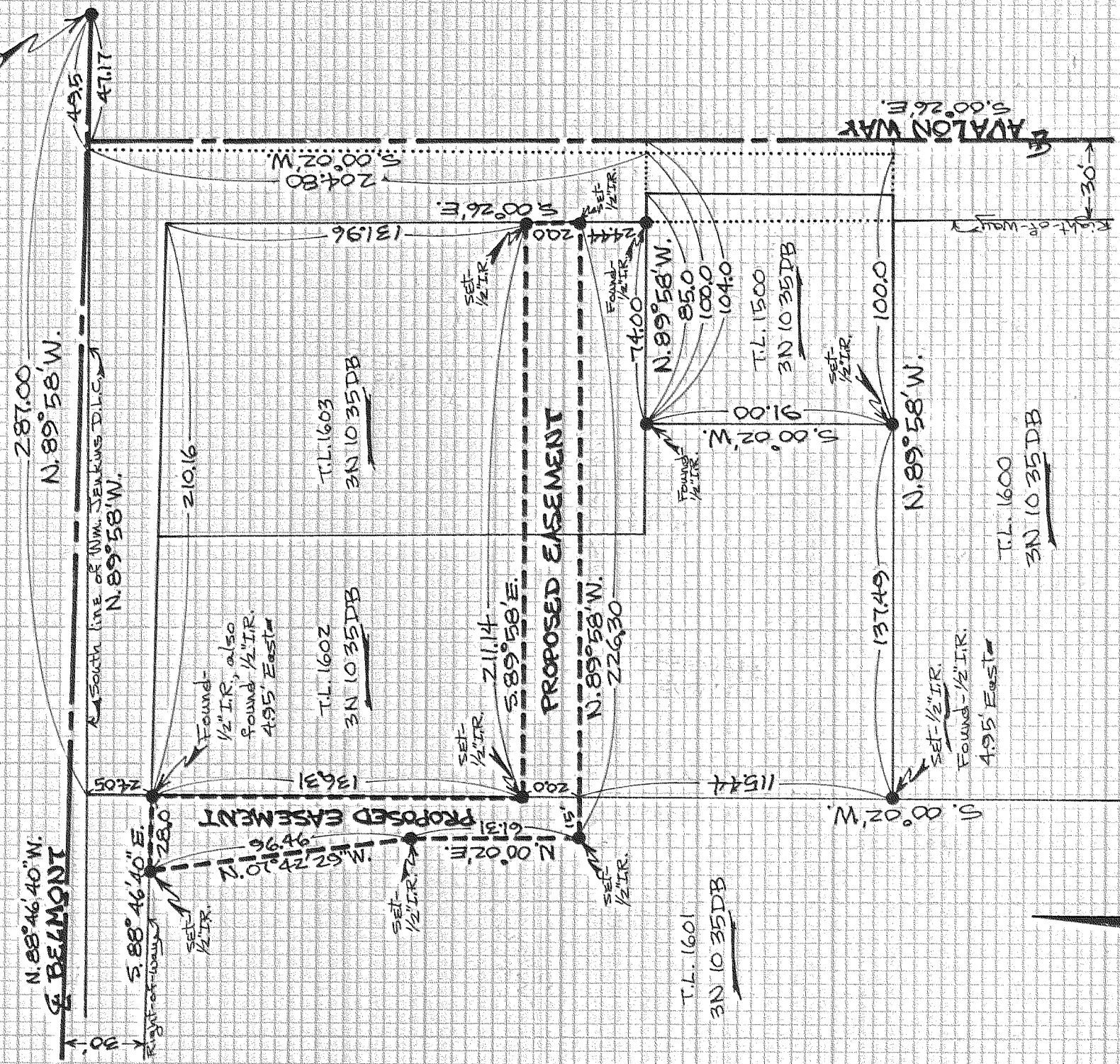

REGISTERED
 PROFESSIONAL
 LAND SURVEYOR
 Danny D. Cron
 OREGON
 AUGUST 22, 1975
 DANNY L. CRON
 1028
 Jan. 31, 1983

"SURVEY"
 FOR Jim Wilcox
 LOCATION-Proposed EASEMENT
 located in the S.E. 1/4 of
 SEC. 35, T.3N., R.10E., W.M.
 HOOD RIVER COUNTY,
 OREGON

SCALE=1"=50'

Basis of Bearing & MONUMENTS found
 as per T.E.C. 9/2/75 SURVEY AS
 REVISED 12/82 by T.E.C.

NOTE= Iron rod (I.R.) MONUMENTS
 SET HAVE yellow, plastic cap
 STAMPED '151028' AFFIXED

D.L.C. SURVEYING
 Don Cron
 5694 Trout Creek Rd.
 Parkdale, Ore. 97041

F I L L E D

APR 29 1983

COUNTY SURVEYOR
 or Richard E. Arnold
 DEPUTY

PRINTED ON CLEARPRINT

73013