

**F I L E D**

APR 29 1983

BY Rich and G. Arnold  
DEPUTY

**W. MAY STREET**

30'

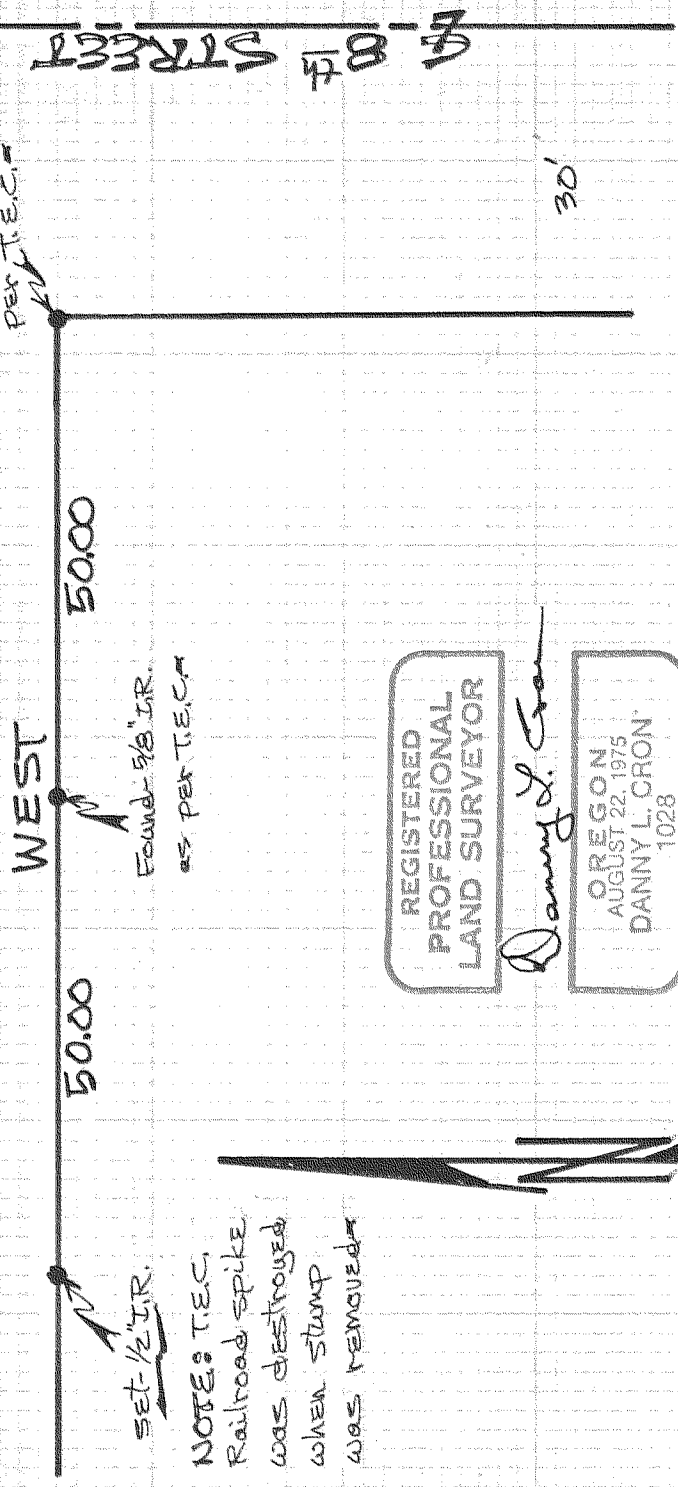

Found - Newton  
Aluminum Cap as  
per T.E.C.

Found 5/8" I.R.  
as per T.E.C.

Set 1/2" I.R.

NOTE: T.E.C.  
Railroad spike  
was destroyed  
when stamp  
was removed

REGISTERED  
PROFESSIONAL  
LAND SURVEYOR

*Danny L. Cron*

OREGON  
AUGUST 22, 1975  
DANNY L. CRON  
1028

Jan. 12, 1983

SCALE = 1" = 20'

Basis of bearing &  
survey control as per  
T.E.C. 1/4/78 survey

NOTE: Iron Rod (I.R.) monuments  
set have yellow plastic cap  
stamped 'LS 1028' affixed

"SURVEY"

FOR - Glenn Palmer  
LOCATION - The North line  
of the East 100' of the  
North 100' of Lot 2, of  
Block 4 of platted  
Pleasant View to the  
City of Hood River

HOOD RIVER COUNTY,  
OREGON

3N 1036BC

D.L.C. SURVEYING  
Dann Cron  
1028 Trout Creek Rd.  
Parkdale, OR 97041