

N. 1/4 COR.  
SEC. 33

BRASS CAP - Position  
AS PER D.L.C. 10/10/77

N.E. COR.  
SEC. 33

WITNESS PIPES - Position  
AS PER D.L.C. 10/10/77

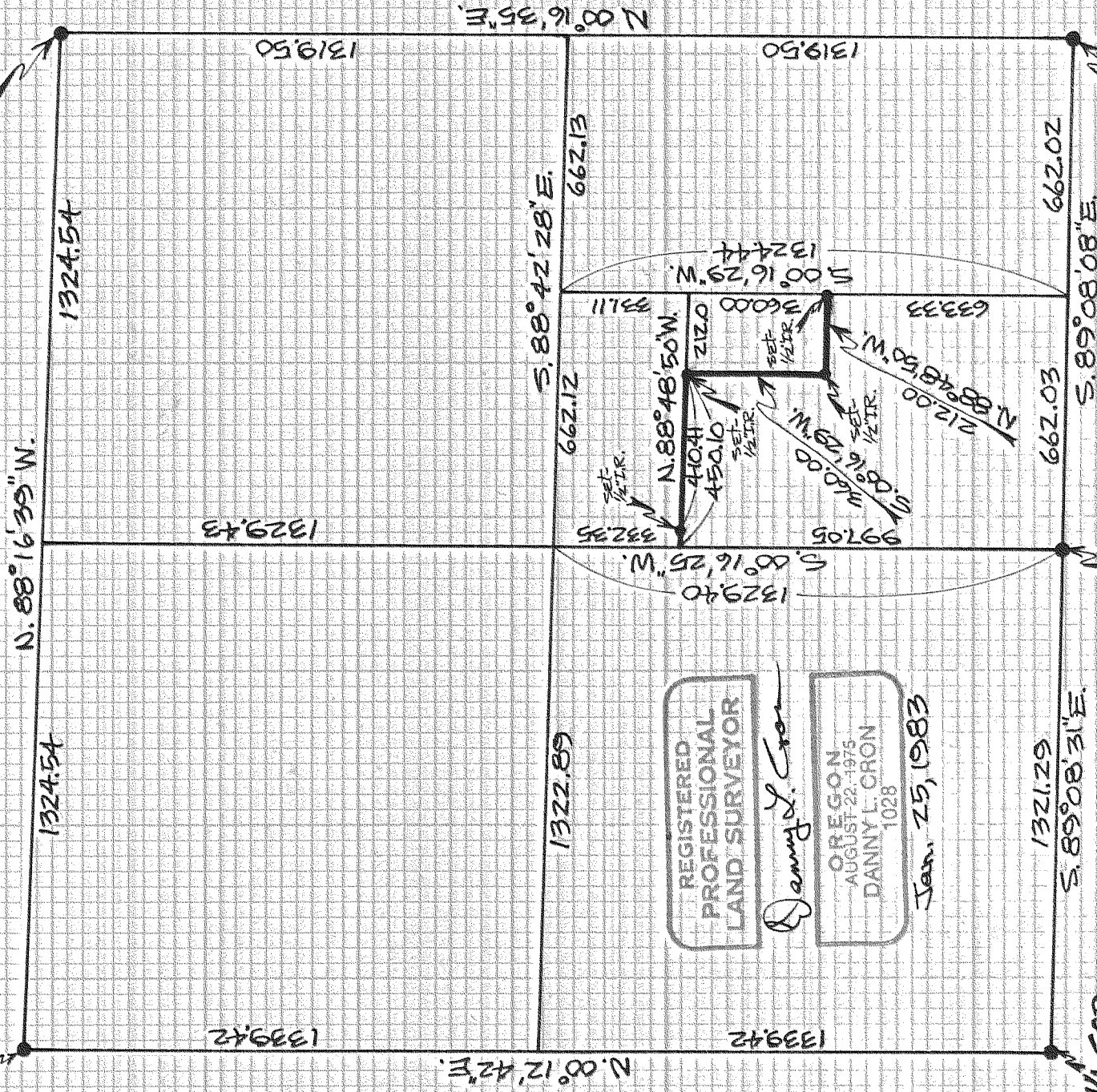

S. 1/4 COR.  
SEC. 33

FOUND AXLE AS PER RECORD  
MONUMENT WAS ACCEPTED ON  
THE FOLLOWING BASIS:

- 1) MONUMENT HAS BEEN ACCEPTED BY SURVEYS OF TODAY
- 2) IN COMPARING BISHOP 8/9/77 & 7/6/78 SURVEYS WITH D.L.C. 10/10/77 SURVEY AXLE APPEARS TO BE 2' SOUTH OF TRUE POSITION
- 3) IN COMPARING D.L.C. 10/10/77 & 12/3/77 SURVEYS, AXLE APPEARS TO BE 18\"

1/16\"

FOUND - P.K. NAIL AS  
SET BY H.R.C. WHEN  
B.C. WAS PAVED  
OVER

E. 1/4 COR.  
SEC. 33

FOUND - P.K. NAIL AS  
SET BY H.R.C. WHEN  
B.C. WAS PAVED  
OVER

SURVEY

FOR - Richard Schuld  
LOCATION - Lines located  
in the S.E. 1/4 of the N.E. 1/4  
of SECTION 33, T.3 N., R.10E.,  
W.M.

HOOD RIVER COUNTY,  
OREGON

SCALE = 1:400'

BASIS OF BEARING & SECTION  
CONTROL AS PER D.L.C. 10/10/77  
SURVEY

NOTE: IRON ROD (I.R.) MONUMENTS SET  
HAVE YELLOW PLASTIC CAP STAMPED  
"15 1028" AFFIXED

D.L.C. Surveying  
Dan Cron  
604 Trout Creek Rd.  
Fossildale, OR 97041

FILLED

APR 29 1983

COUNTY SURVEYOR  
Dennis