

**C. 1/4 COR.**  
**SEC. 15**

Position as per H.R.C.

**E. 1/4 COR.**  
**SEC. 15**

Position as per H.R.C.

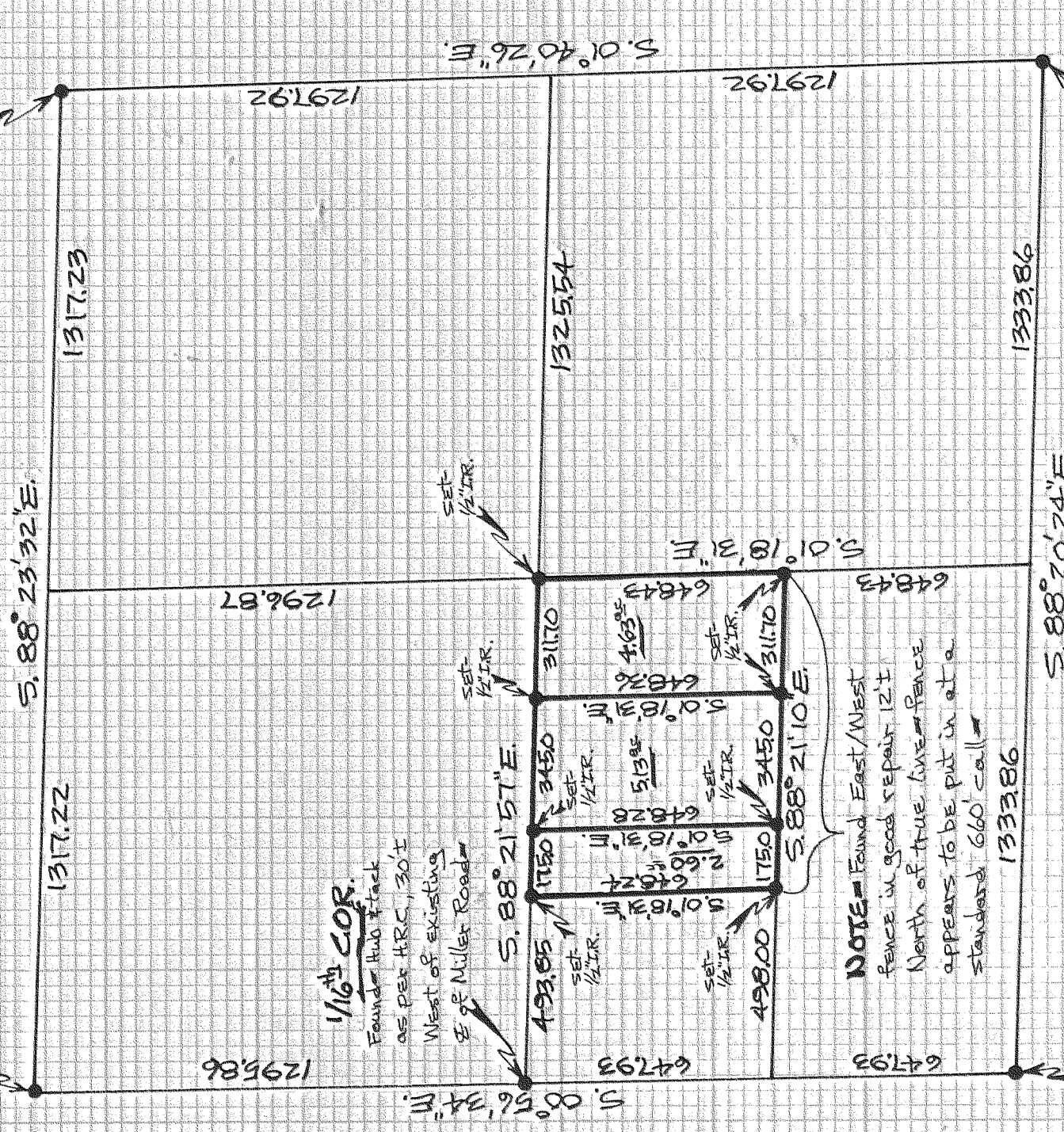

**1/16<sup>th</sup> COR.**

Found Hub & Track  
AS PER H.R.C., 30' ±  
West of existing  
E of Miller Road

**NOTE** Found East/West  
fence in good repair 12' ±  
North of true live fence  
appears to be put in at a  
standard 660' call

**S. 1/4 COR.**  
**SEC. 15**

Found 5/8" IR.  
as per records

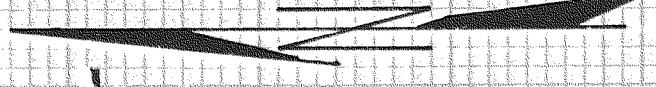

REGISTERED  
PROFESSIONAL  
LAND SURVEYOR

*Danny L. Cron*

OREGON  
AUGUST 22, 1975  
DANNY L. CRON  
1028

Jan. 31, 1983

of  
**SURVEY**

FOR - Marie Howard  
**LOCATION** - Parcels located in  
the North 1/2 of Galt Lot 15  
of Section 15, T. 1. N., R. 10. E.,  
W.M.

**HOOD RIVER COUNTY,  
OREGON**

D.L.S. SURVEYING  
DANNY CRON  
6597 FRONT CREEK ROAD  
PASTORALE, ONE 97041

**SCALE = 1"=400'**

Basis of Bearing & Section control  
as per H.R.C., Jan. 1983 SURVEY

**NOTE:** Iron rod (IR) monuments  
set have yellow plastic cap  
stamped 'S 028' affixed

**FILLED**

APR 29 1983

COUNTY SURVEYOR  
DEPUTY  
*Richard G. Howard*