

W/4 COR. SEC. 18  
Position as per Bishop Survey

N. 1/4 COR. SEC. 18  
Found Brass Cap in Mon. Case

C/4 COR. SEC. 18  
Calculated Position as per Bishop

Found 1/2" I.R. as per D.L.C. 8/22/77 survey

Found 3/4" I.R. as per DEED - Held in survey of parcel  
Found 3/4" I.R. as per DEED - Held in survey of parcel

scale = 1" = 200'

Basis of bearing as per Bishop 5/13/77 survey

NOTE: Iron rod monuments set have yellow, plastic cap stamped 'LS 1028' affixed

REGISTERED PROFESSIONAL LAND SURVEYOR

Danny L. Cron  
OREGON  
AUGUST 22, 1975  
DANNY L. CRON  
1028  
Oct. 25, 1982

FILED

DEC 02 1982  
DANNY L. CRON  
COUNTY SURVEYOR  
DEPUTY

"SURVEY"

FOR - Middle Fork Irrigation  
LOCATION - Middle Fork Irrigation parcel located in the S.W. 1/4 of Sec. 18, T. 15, R. 10 E., W.M., & Pipe Line irrigation easement located in Sections 18 & 19 of T. 15, R. 10 E., & Sections 13 & 24 of T. 15, R. 9 E., W.M.

HOOD RIVER COUNTY, OREGON

D.L.C. Surveying  
Dann Cron  
5634 Trout Creek Rd.  
Parkdale, OR 97041

82068

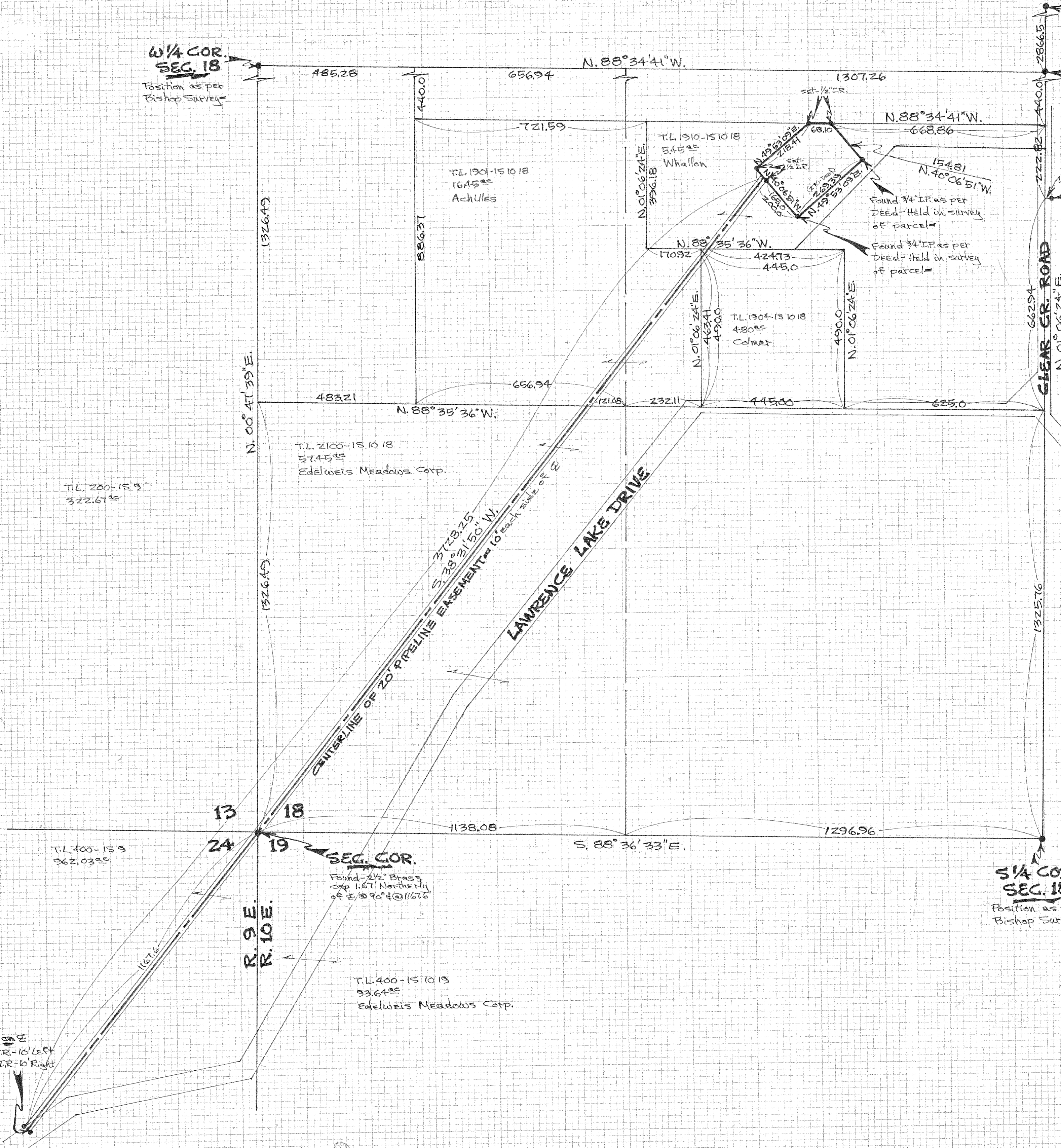

P.O.T. on E  
set 1/2" I.R. - 10' Left  
& set 1/2" I.R. - 10' Right

Found 1/2" Brass Cap 1.67' Northerly of E @ 90° & @ 116.76

T.L. 400-15 10 19  
93.64<sup>95</sup>  
Edelweis Meadows Corp.