

W. 1/4 COR. SEC. 14

Found - 1/2" I.P.
AS PER RECORD

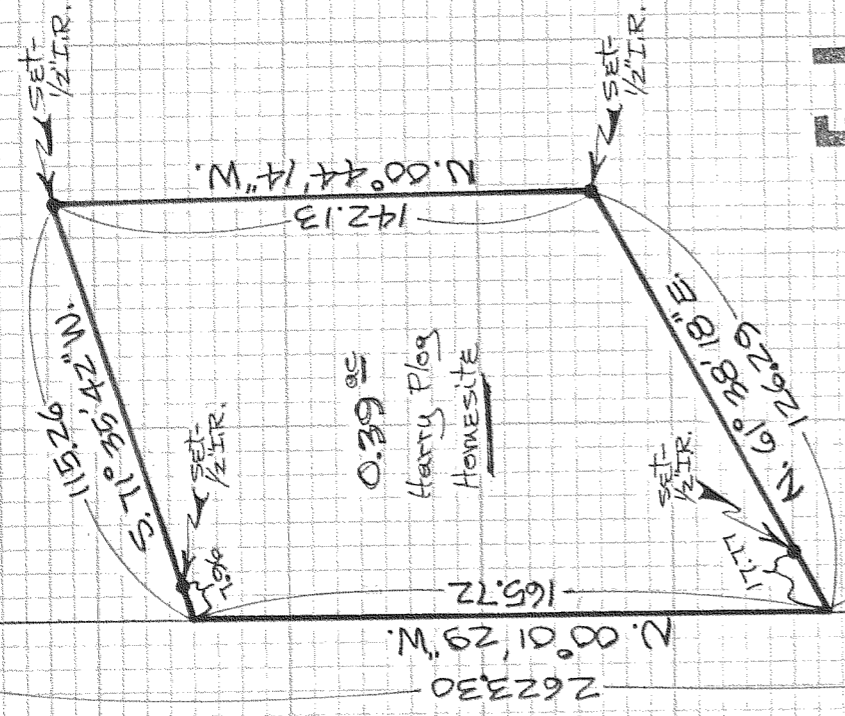

0.39^{ac}
Harry Plog
Home site

REGISTERED
PROFESSIONAL
LAND SURVEYOR
Danny L. Cron

OREGON
AUGUST 22, 1975
DANNY L. CRON
1028

Oct. 25, 1982

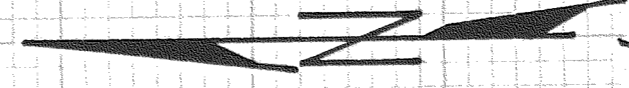

S.W. COR. SEC. 14

Found - Brass Cap
AS PER RECORD

SCALE - 1" = 50'

BASES OF BEARING AS PER

D.L.C. 1/4/81 SURVEY

NOTE: Iron rod monuments set
have yellow, plastic cap
stamped "LS 1028" affixed

LEGAL DESCRIPTION

Beginning at the S.W. corner of SEC. 14, T.2N, R.10E, W.M.1;
thence N. 00° 01' 29" W. along the West line of the S.W. 1/4 of said
SEC. 14 a distance of 1314.13 feet to the TRUE Point of Beginning
of the herein described parcel of land; thence N. 61° 38' 18" E. a
distance of 126.29 feet; thence N. 00° 44' 14" W. a distance of
142.13 feet; thence S. 71° 35' 42" W. a distance of 115.26 feet to
the West line of the S.W. 1/4 of said SEC. 14; thence S. 00° 01' 29" E.
a distance of 165.72 feet to the TRUE Point of Beginning

FILED

DEC 0 2 1982

[Signature]
COUNTY SURVEYOR

DEPUTY

"SURVEY"

FOR - Fred Plog
LOCATION - Parcel of land
located in the N.W. 1/4 of
the S.W. 1/4 of SEC. 14,
T.2N, R.10E, W.M.1
**HOOD RIVER COUNTY,
OREGON**

D.L.C. Surveying
Dan Cron
5694 Trout Creek Rd.
Pawkatole, OR
97041

BY _____ DATE _____

SUBJECT _____

SHEET NO. _____ OF _____

JOB NO. _____ DATE _____

09028

KEUFFEL & ESSER CO.
MADE IN U.S.A.

PLATE NUMBER & PRINTING LINE
10 5728